RED DAIRY COW CONFERENCE NEW ZEALAND 2026

RED DAIRY BREEDS

ELITE GENETICS SALE

Bidr® Online: Friday, 6 March 2026 at 7:00pm

AYRSHIRE NEW ZEALAND GET SOME RED IN YOUR SHED | NZ MILKING SHORTHORN ASSOCIATION | LINK LIVESTOCK | bidr

BUYING ONLINE?

- This sale is a FULLY ONLINE SEQUENTIAL auction hosted on bidr® (bidr.co.nz)
- Bidding opens at Lot 1 and progresses through the catalogue in order.
- Each lot closes when its countdown timer expires.
- All purchasers must register on bidr® with a partner agency before sale day.
- For Assistance: 0800 TO BIDR (0800 86 2437) or enquiries@bidr.co.nz

Alternatively, contact your local bidr® representative:

Upper North Island Territory Manager
Bruno Dos Santos
Bruno.Santos@bidr.co.nz
027 221 8276

Upper South Island Territory Manager
McKenzie Alfeld
Mckenzie.Alfeld@bidr.co.nz
027 341 8066

Lower North Island Territory Manager
Liv Manley
Olivia.Manley@bidr.co.nz
027 348 6354

Lower South Island Territory Manager
Mya Reid
Mya.Reid@bidr.co.nz
021 204 5824

INTRODUCTION

RED DAIRY BREEDS ELITE GENETICS SALE

Bidr® Online: Friday, 6 March 2026 at 7:00pm

20 OUTSTANDING LOTS SELL

Lots include 16 live animals, 3 embryo packages and 3 semen packages

---

FOREWORD

A big welcome to all overseas and New Zealand attendees to the 2026 International Red Cow Conference. I'm very sure you are in for a great time visiting our beautiful country with fantastic cows and hospitality. In planning for this sale we have gone to the elite studs in New Zealand to source their very best genetics, often with reluctance but after some arm twisting we have secured some outstanding individuals for sale.

There has been strong support from Milking Shorthorn members, and the quality is a credit to them. The Ayrshire's whilst smaller in numbers, make up for it with outstanding quality. A wide range of genetic diversity is a feature throughout this catalogue and it is a testament to our vendors breeding philosophies.

A big thank you to our vendors for their support of this showcase sale and I wish them every success. This catalogue offers elite production and type, so whether your passion is showing or adding a new family to your herd then look no further. This sale will be is conducted via bidr®.

Selwyn Donald - 027 437 8375
Link Livestock in partnership with Holstein Friesian NZ

LINK LIVESTOCK

This catalogue was designed by Holstein Friesian New Zealand.

Disclaimer: While every effort is made to ensure the accuracy of material published, no responsibility will be assumed for errors or omissions. Opinions and views expressed in this publication are not necessarily those of Holstein Friesian New Zealand. Members and organisations submitting adverts must ensure that it is factual, and be aware of libel laws. Holstein Friesian New Zealand has the right to reject copy. Material appearing is copyrighted and may not be reproduced in any form without permission from Holstein Friesian New Zealand.

DISCLAIMER:

The information printed in this catalogue is derived from data supplied by the vendors and stored in the National database. Although every care has been taken to ensure accuracy in the production of this catalogue, the vendors, the vendors' agents, the Auctioneers or its agents, LIC, its subsidiary or its agents who collect, process or publish the information supplied; and the printer do not take any responsibility or liability for any errors, omissions or misstatements contained herein.

OSH:

Every effort will be taken by the Vendors, Auctioneers, their staff and assistants, both on the day of the sale as well as on any other visits of inspection to ensure the safety of intending buyers and visitors. However, we wish to advise that this is a farm run under normal management conditions and certain dangers exist in relation to livestock and their environment. Visitors should take all care to ensure their personal safety and children must be supervised at all times.

CONDITIONS OF SALE

FEMALE GUARANTEE: Every female shown as bred on a certain date, except any which may have been served within six weeks of the sale, is guaranteed in-calf. Every female where shown as pastured with a bull is guaranteed in-calf. This guarantee expires five weeks from day of sale.

Where this catalogue specifies an expected calving date (other than a pastured with bull expected calving date), and that date later proves to be completely inaccurate, the Vendor shall refund 25% of the purchase price direct to the Purchaser. As a basis of arbitration a period of fourteen days either side of specified calving date shall constitute the maximum tolerance allowed for calving. The 25% refund shall not apply where pastured with bull details and dates are printed in this catalogue, unless it is specifically stated that the specified calving date guarantee is to apply.

The foregoing conditions shall apply only after the following guarantees:

1. Where a veterinary certificate is supplied at the date of sale certifying the female as being in-calf, no further liability will fall on the Vendor subject always to liability under other clauses contained in the Conditions of Sale and the Special Conditions of Sale. The purchaser has the right to retest at his or her own expense before delivery is made from the place of sale.
2. Where a female is offered for sale as being in-calf, without a supporting Veterinary Certificate and the female is subsequently proved to be empty the Purchaser has the right to return the female to the Vendor or carry out such disposal as the Vendor may instruct and the Vendor will refund to the Purchaser the purchase price plus the transport costs only.
3. Mummified Calf: Where any female sold as being in calf proves to be carrying a mummified calf, no responsibility is to be born by the Vendor.
4. Yearling Heifer Guarantee:
   a) Yearling Heifers sold as unmated, are sold with the guarantee to breed. The term to breed shall constitute to produce a calf, dead or alive. Should the heifer fail to produce a calf by 31 December 2027, the Vendor shall refund in full the purchase price.
   b) Where a yearling heifer is sold as unmated, this constitutes a guarantee that the heifer is not in-calf as at the date of sale.
   c) The use of MOET or IVP reproductive techniques on a female after purchase completely negates the breeding warranty.
   5. Any complaint to the Auctioneers must be accompanied by a Veterinary Certificate; word of mouth will not be sufficient proof.

DELIVERY:	All purchases, as is customary, will be at BUYER'S RISK FROM FALL OF THE HAMMER.
PRICING:	All animals are sold in NZ dollars exclusive of GST, unless otherwise stated.
ONLINE PURCHASING:	You should only place a bid if you intend to buy the animal on offer at the price entered. If you place the winning bid where an Agency has agreed to accept the charges for any purchases made by a user in an Auction, charging will be applied to that agency for all lots purchased by the user in that Auction.
INSURANCE:	If Transit or Annual Insurance is required, such cover can be arranged through the Auctioneers on application.
INSTRUCTIONS:	Purchasers are asked to sign dockets before leaving the sale and to leave full and explicit transport instructions.
TRANSFERS:	Vendors are responsible for completion of all transfers. No purchaser shall be entitled to withhold payment for pedigree stock pending execution of delivery by the Vendor of the transfer of the same, registrable in the Stud Book.
COMMISSIONS:	If it is not possible to be present, the Company's Livestock Agents who are thoroughly conversant with the offering will be glad to make selections or bid on specified lots according to instructions.
TERMS:	Payment by 10 days following date of sale, unless otherwise advertised.
OTHER CONDITIONS	The sale is also subject to the general conditions of sale displayed at the sale.

LOT 1

WESTELL OSCAR SHELLY S1S

VENDOR: **WESTELL PROPERTIES**

Westell Oscar Shelly S1S

P001.50 Official Publication of Livestock Improvement Corporation Limited and the NZ Milking Shorthorn Assn. Internal Animal Key = 46576740

Three Generation Pedigree

Westell Properties
New Zealand

AE **Herd Averages as at** 24/01/2026
Ancestry : 33% **BW :** -139/12 **PW :** -129/8

PTPT / HERDCODE : CRKB 2 / 47183
LOCATION : N074-773-118 / 1
DATE : 3/02/2026

REGISTERED MILKING SHORTHORN SUPPLEMENTARY G3 S✓ D✓
WESTELL OSCAR SHELLY S1S

Birth Ident: CRKB-24-4

Breed: **SS O8F3** Sex: **FEMALE**
Date of Birth: **14/07/2024** Classification:

BW ($):	-194/0	PW ($):	-140/0
Protein BV (kg):	-10/0	Fertility BV (%):	-3.0/0
Fat BV (kg):	-16/0	Func Surv BV (%) :	-3.1/0
Milk BV (ltr):	-222/0	Somatic Cell BV:	-0.10/0
Lwt BV (kg):	6/0		
Overall Opinion:	-0.03/0	Dairy Conformation:	-0.12/0
Udder Overall:	-0.06/0		

Avg SCC at latest Lactation :

Age	Milk (ltr)	Protein (%)	Protein (kg)	Milkfat (%)	Milkfat (kg)	Days	LW	Herd BW

This is heifer was Honerable Mention in the recent Waikato Branch On-Farm Competition and she is the Grand-daughter of Westell Carbo Sami S1S E8-9. Vetted in-calf to AB mating. A special heifer from a family that continues to shine in the show ring.

Due to Calve : **20/07/2026** Bull : **322205**
Expected Calf **LYNBROOK TRIGG BRAVADO**
BW($): **128/22** PW($): **160/8**
Bull **322205** Mating Date **13/10/2025**

The information on this report is as recorded on the LIC MINDA database as at date of print, and LIC does not warrant the accuracy of the information provided

ORANA OSCAR

Oseas HB No: 000A00025838/AUS (518701)
Breed : **AO A10O4** G3

BW ($):	-324/55
Protein BV (kg):	-8/64
Fat BV (kg):	-12/67
Milk BV (ltr):	181/69
Liveweight BV (kg):	54/29
Fertility BV (%):	-11.4/49
Functional Survival BV (%):	-1.2/53
Somatic Cell BV:	-0.37/68
Fat %:	4.3
Protein %:	3.5

WESTELL HUNT SHELLY S1S

Birth Ident: CRKB-18-143 84 GP
Breed: **SS S6F5** G3 S✓ D✓

		PW ($):	-590/95
BW ($):	-574/53	Lwt BV (kg):	65/68
Protein BV (kg):	-29/52	Fertility BV (%):	-1.4/34
Fat BV (kg):	-43/53	Func Surv BV (%) :	-2.9/18
Milk BV (ltr):	-274/56	SCC BV:	0.20/47

Age	Milk (ltr)	Protein (%)	Protein (kg)	Milkfat (%)	Milkfat (kg)	Days	LW
5 yr 10 m	6567	3.32	218	4.72	310	305	
4 yr 11 m	2316	4.14	96	4.37	101	245	-804
3 yr 11 m	6955	3.34	232	3.96	276	293	-212
2 yr 11 m	5648	3.28	185	3.64	205	269	-152
1 yr 11 m	3751	3.38	127	3.91	147	226	-113
Avg	5047	3.40	172	4.12	208	268	5 Lacts.

Traits other than production (2020)

AM	ST	MS	OO	S	W	C	RA	R	L	US	FU	RU	FT	RT	TL	UO	DC
8	9	6	6	6	5	7	4	6	6	8	7	7	5	7	3	6	8

V FOSKE

Oseas HB No: 000000092483/SWE (511666)
Breed: **AO A12O4** G3

BW ($):	-192/95	Lwt BV (kg):	83/85
Protein BV (kg):	8/99	Fertility BV (%):	-9.3/98
Fat BV (kg):	4/99	Func Surv BV (%) :	0.2/86
Milk BV (ltr):	644/99	SCC BV:	-0.58/99

5490
Oseas HB No: 000211018899/AUS
Breed: **AO A8O4**

BW ($): PW ($):

Age	Milk (ltr)	Protein (%)	Protein (kg)	Milkfat (%)	Milkfat (kg)	Days	LW

MYRTLEHOLME HUNT

Oseas HB No: 000000004976/AUS (516592)
Breed: **IF I10F6** G3

BW ($):	-636/61	Lwt BV (kg):	52/47
Protein BV (kg):	-36/69	Fertility BV (%):	-1.1/43
Fat BV (kg):	-50/70	Func Surv BV (%) :	-4.6/22
Milk BV (ltr):	-596/73	SCC BV:	0.13/64

WESTELL CARBO SAMI S1S

Birth Ident: CRKB-15-93 E8-9
Breed: **SS S11F4** G3 S✓

BW ($): -447/62 PW ($): -495/96

Age	Milk (ltr)	Protein (%)	Protein (kg)	Milkfat (%)	Milkfat (kg)	Days	LW
9 yr 11 m	3156	3.40	107	4.30	136	161	
8 yr 10 m	435	3.52	15	2.51	11	75	
7 yr 11 m	3531	3.24	114	3.88	137	207	-459
7 yr 0 m	5363	3.38	181	3.59	193	213	-258
6 yr 0 m	6136	3.29	202	3.68	226	266	-253
		Plus 4 unprinted lactations					
Avg	5142	3.39	174	3.89	200	244	8 Lacts.

TYRISEVAN MIQUR
Oseas HB No: 000000040893/FIN
Breed: **A A16** BW ($): -363/57

LILJA
Oseas HB No: 000000204626/SWE
Breed : **AO A8O8**
BW ($): PW ($):

Milk	Protein (%)	Protein (kg)	Milkfat (%)	Milkfat (kg)	Days

ASMO TOSIKKO ET
Oseas HB No: 000000043642/FIN (510634)
Breed : **PA A16** BW ($): -223/97

4973
Oseas HB No: 000206027427/AUS
Breed : **OO O8O8**
BW ($) : PW ($):

Milk	Protein (%)	Protein (kg)	Milkfat (%)	Milkfat (kg)	Days

MYRTLEHOLME THORPE
Oseas HB No: 000055004375/AUS
Breed: **FI F8I8** BW ($): -560/27

MYRTLEHOLME AILSA 14TH
Oseas HB No: 000000123249/AUS
Breed: **IF I12F4**
BW ($): PW ($):

Milk	Protein (%)	Protein (kg)	Milkfat (%)	Milkfat (kg)	Days

OLIVER WOODS CARBO-P S0S
Birth Ident: FJYV-13-32 (514566)
Breed: **SS S8F5** S✓D✓ BW ($): -353/86

WESTELL DAN SALLY S1S
Birth Ident: CRKB-13-82
Breed: **SS I10S4 V6-9**
BW ($): -512/59 PW ($): -563/96

8 Lacts. Milk	Protein (%)	Protein (kg)	Milkfat (%)	Milkfat (kg)	Days
5137	3.32	171	3.72	191	223

NZAEL

Copyright 2026 LIC. All rights reserved

N = Induced T = At least 1 Abnormal Test in this Lactation
D = Lactation values include at least 1 derived test
= GeneMark DNA Profiled # = Parentage Uncertain D / S ✓ = Parentage Confirmed by DNA
Indices exclude genomic information with the exception of some historical Herd BW values

LOT 2

WAIWERA MOO SANDY S1S

VENDOR: **FOUR WAYS FARM LTD**

Waiwera Moo Sandy S1S

P001.50 Official Publication of Livestock Improvement Corporation Limited and the NZ Milking Shorthorn Assn. Internal Animal Key = 46925706

Three Generation Pedigree

Four Ways Farm Ltd
New Zealand

AE Herd Averages as at 24/01/2026
Ancestry : 100% BW : -61/44 PW : -27/73

PTPT / HERDCODE : CDXR 5 / 7160
LOCATION : N149-241-207 / 4
DATE : 16/02/2026

REGISTERED MILKING SHORTHORN SUPPLEMENTARY G3 S✓ D✓
WAIWERA MOO SANDY S1S

Birth Ident: CDXR-24-48

Breed: **SS S6F3** Sex: **FEMALE**
Date of Birth: **5/08/2024** Classification:

BW ($):	-237/27	PW ($):	-150/11
Protein BV (kg):	-11/29	Fertility BV (%):	-10.1/21
Fat BV (kg):	-2/29	Func Surv BV (%) :	-0.3/14
Milk BV (ltr):	92/31	Somatic Cell BV:	-0.36/27
Lwt BV (kg):	50/19		
Overall Opinion:	0.27/20	Dairy Conformation:	-0.16/30
Udder Overall:	0.17/30		

Avg SCC at latest Lactation :

Age	Milk (ltr)	Protein (%)	Protein (kg)	Milkfat (%)	Milkfat (kg)	Days	LW	Herd BW

We are excited to present this heifer for sale tonight.

Waiwera Moo Sandy S1S is oozing with production on both sides of her ancestry, with her grand dam producing up to 700kg/ms.

We have confidence that she will shift well and help fill the vat.

She has been vetted in calf to Angus due from 20 July 2026.

The information on this report is as recorded on the LIC MINDA database as at date of print, and LIC does not warrant the accuracy of the information provided

WAIWERA FF MOORSDEN S1S

Birth Ident: CDXR-21-150 (522590)

Breed : **SS I6S5** G3 S✓ D✓

BW ($):	-324/61
Protein BV (kg):	-12/63
Fat BV (kg):	-5/64
Milk BV (ltr):	304/67
Liveweight BV (kg):	62/57
Fertility BV (%):	-16.4/47
Functional Survival BV (%):	0.5/31
Somatic Cell BV:	-0.60/58
Fat %:	4.4
Protein %:	3.3

WAIWERA TANA DAZE S1S

Birth Ident: CDXR-20-61 83 GP

Breed: **SS S7F4** G3 S✓ D✓

		PW ($):	161/82
BW ($):	-164/44	Lwt BV (kg):	39/20
Protein BV (kg):	-10/52	Fertility BV (%):	-3.9/36
Fat BV (kg):	1/53	Func Surv BV (%) :	-1.1/25
Milk BV (ltr):	-120/55	SCC BV:	-0.12/48

Age	Milk (ltr)	Protein (%)	Protein (kg)	Milkfat (%)	Milkfat (kg)	Days	LW
5 yr 0 m	3049	3.54	108	5.15	157	110	
3 yr 11 m	5634	3.81	215	5.68	320	281	
3 yr 0 m	4814	4.05	195	5.40	260	242	449
1 yr 11 m	4872	3.78	184	5.09	248	287	286
Avg	4592	3.82	175	5.36	246	230	4 Lacts.

Traits other than production (2022)

AM	ST	MS	OO	S	W	C	RA	R	L	US	FU	RU	FT	RT	TL	UO	DC
9	9	9	9	5	5	7	4	6	7	7	6	6	5	5	3	6	7

GLENCLIFFE JP JEDI

Oseas HB No: 000000004985/AUS (516542)

Breed: **IF I12F4** G3 S✓

BW ($):	-465/87	Lwt BV (kg):	81/69
Protein BV (kg):	-4/94	Fertility BV (%):	-20.6/84
Fat BV (kg):	-16/94	Func Surv BV (%) :	-2.2/58
Milk BV (ltr):	786/95	SCC BV:	-0.67/93

WAIWERA TC FLINT S0S

Birth Ident: CDXR-16-88 B7-7

Breed: **SS S9O4** G3 S✓ D✓

BW ($): -97/58 PW ($): 371/93

Age	Milk (ltr)	Protein (%)	Protein (kg)	Milkfat (%)	Milkfat (kg)	Days	LW
8 yr 11 m	4323	3.47	150	5.29	229	131	
7 yr 11 m	7147	3.83	274	5.35	382	286	
6 yr 1 m	7076	3.79	268	5.35	379	269	504
4 yr 11 m	7262	3.85	280	5.52	401	290	339
3 yr 11 m	6186	3.91	242	5.52	342	288	229
	Plus 2 unprinted lactations						
Avg	6038	3.79	229	5.30	320	263	7 Lacts.

BRECON TANA S0S

Birth Ident: KYRH-15-155 (516541)

Breed: **SS S8F5** G3 S✓ D✓

BW ($):	-421/83	Lwt BV (kg):	55/58
Protein BV (kg):	-27/92	Fertility BV (%):	-7.9/80
Fat BV (kg):	-23/92	Func Surv BV (%) :	-1.2/52
Milk BV (ltr):	-742/93	SCC BV:	0.07/90

WAIWERA DAZGIRL S1S

Birth Ident: CDXR-17-2 B7-7

Breed: **SS S6O4** G3 S✓ D✓

BW ($): -76/48 PW ($): 262/85

Age	Milk (ltr)	Protein (%)	Protein (kg)	Milkfat (%)	Milkfat (kg)	Days	LW
7 yr 1 m	6540	3.44	225	4.75	311	243	
6 yr 0 m	6420	3.42	220	4.66	299	265	204
4 yr 0 m	9340	3.27	305	4.28	399	305	419
3 yr 0 m	5938	3.42	203	4.74	282	273	96
2 yr 0 m	5711	3.42	195	4.80	274	285	182
Avg	6790	3.38	230	4.61	313	274	5 Lacts.

TREETON PINGERLY
Oseas HB No: 000000004521/AUS (510566)
Breed: **IF I12F4** BW ($): **-401/84**

GLENCLIFFE JOYCE 468TH
Oseas HB No: 000000131544/AUS
Breed : **FI F8I8**

BW ($): PW ($):

Milk	Protein (%)	Protein (kg)	Milkfat (%)	Milkfat (kg)	Days

WAIWERA TURBO CHARGE S0S
Birth Ident: CDXR-13-100 (514564)
Breed : **SS O7S5** S✓D✓ BW ($): **-90/86**

WAIWERA FABIO FLINT S1S
Birth Ident: CDXR-14-208
Breed : **SS S13J2** S✓

BW ($) : -340/47 PW ($): -56/86

6 Lacts. Milk	Protein (%)	Protein (kg)	Milkfat (%)	Milkfat (kg)	Days
5013	3.79	190	5.07	254	251

BRECON HAROLD S1S
Birth Ident: KYRH-13-100 (514596)
Breed: **SS S10A2** S✓ BW ($): **-467/83**

BRECON CEDRIC TAROT S0S
Birth Ident: KYRH-08-48
Breed: **SS F8S6** S✓

BW ($): -292/55 PW ($): -170/86

7 Lacts.	Milk	Protein (%)	Protein (kg)	Milkfat (%)	Milkfat (kg)	Days
D	5953	3.69	220	4.27	254	263

NORTHBROOK DUNCAN S0S
Birth Ident: CDQG-08-158 (510613)
Breed: **SS S6O4** S✓ BW ($): **-330/88**

WAIWERA PHOENIX RANDY S0S
Birth Ident: CDXR-14-1
Breed: **SS O6S5** S✓D✓

BW ($): -173/46 PW ($): 4/83

4 Lacts. Milk	Protein (%)	Protein (kg)	Milkfat (%)	Milkfat (kg)	Days
6264	3.32	208	4.29	269	283

Copyright 2026 LIC. All rights reserved

N = Induced T = At least 1 Abnormal Test in this Lactation
D = Lactation details include at least one derived test
= GeneMark DNA Profiled # = Parentage Uncertain D / S ✓ = Parentage Confirmed by DNA
Indices exclude genomic information with the exception of some historical Herd BW values

LOT 3

PICK OF FIVE ET SISTERS

VENDOR: **BROOKVIEW & ROSEMOOR**

Brookview Vimo Soleil V8-8, full sister to lot picks (pictured as a 2yrs old)

P001.50 Official Publication of Livestock Improvement Corporation Limited and the NZ Ayrshire Association. Internal Animal Key = 46628269

Three Generation Pedigree

AYRSHIRE NEW ZEALAND V K Steiner
New Zealand

AE Herd Averages as at 24/01/2026
Ancestry : 96% BW : -262/43 PW : -187/71

MINDA

PTPT / HERDCODE : FBBM 2 / 47773
LOCATION : N074-938-194 / 12
DATE : 20/02/2026

Breeder : **V K Steiner**

Owner : **V K Steiner**

REGISTERED AYRSHIRE

G3 S✓ D✓

BROOKVIEW VV SOLEIL-ET

Birth Ident: FBBM-24-8

Breed: **PA A16** Sex: **FEMALE**
Date of Birth: **21/07/2024** Classification:

BW ($):	-175/41	PW ($):	-130/16
Protein BV (kg):	-10/42	Fertility BV (%):	-4.4/39
Fat BV (kg):	7/46	Func Surv BV (%) :	0.2/26
Milk BV (ltr):	142/44	Somatic Cell BV:	-0.41/45
Lwt BV (kg):	70/30		
Overall Opinion:	0.10/29	Dairy Conformation:	0.36/44
Udder Overall:	0.47/44		

Avg SCC at latest Lactation :

Age	Milk (ltr)	Protein (%)	Protein (kg)	Milkfat (%)	Milkfat (kg)	Days	LW	Herd BW

The best we can offer from Rosemoor and Brookview pick one of five ET sisters out of the great Secret family. The natural born sister in the photos is owned by Gabby Steiner and is performing extremely well. She herself has flushed well with a number of calves on the ground. The Vimos have done fantastic here at Brookview, one of the oldest was Intermediate Champion at Waikato and Reserve at the Royal and NZDE for three outings.

These heifers were pastured with MVV-23-31 (Kiteroa Cream Buster-ET) from 5/10/25 to 7/12/25. Buster being a son of NZDE 2026 Grand Champion Ayrshire.

Vimo x Secret so exciting.

The information on this report is as recorded on the LIC MINDA database as at date of print, and LIC does not warrant the accuracy of the information provided

VR STAKKEHAVE VILJAR VIMO

Oseas HB No: 000000038094/DNK (521703)

Breed : **A A15O1** G3 S✓

BW ($):	-274/93
Protein BV (kg):	-16/96
Fat BV (kg):	10/96
Milk BV (ltr):	-47/97
Liveweight BV (kg):	139/86
Fertility BV (%):	-2.0/89
Functional Survival BV (%):	3.0/59
Somatic Cell BV:	-0.59/95
Fat %:	5
Protein %:	3.5

BROOKVIEW JAMS SOLEIL

Birth Ident: FBBM-11-4 V7-9

Breed: **PA A16** G3 S✓

		PW ($):	263/88
BW ($):	-93/54	Lwt BV (kg):	0/33
Protein BV (kg):	-3/61	Fertility BV (%):	-6.9/45
Fat BV (kg):	3/62	Func Surv BV (%) :	-2.5/34
Milk BV (ltr):	332/64	SCC BV:	-0.24/58

Age	Milk (ltr)	Protein (%)	Protein (kg)	Milkfat (%)	Milkfat (kg)	Days	LW
13 yr 2 m	3130	2.94	92	4.63	145	125	
11 yr 0 m	6147	3.83	236	4.78	294	305	192
10 yr 0 m	6804	3.61	246	4.64	316	282	221
8 yr 8 m	7704	3.74	288	4.98	384	305	76
7 yr 2 m	8498	3.48	296	4.90	417	305	214
6 yr 2 m	8470	3.47	294	4.57	387	305	88
5 yr 1 m	7019	3.71	260	5.01	352	272	85
4 yr 0 m	8149	3.47	283	4.37	356	294	156
3 yr 0 m	6201	3.71	230	4.80	298	277	156
	Plus 1 unprinted lactation						
Avg	6693	3.58	240	4.76	318	275	10 Lacts.

Traits other than production (2022)

AM	ST	MS	OO	S	W	C	RA	R	L	US	FU	RU	FT	RT	TL	UO	DC
0	0	0	0	7	7	9	5	7	7	8	6	8	5	7	4	7	9

VR KUUSELAN VIMUR VILJAR

Oseas HB No: 000000047674/FIN (518720)

Breed: **PA A16** G3

BW ($):	-294/89	Lwt BV (kg):	112/77
Protein BV (kg):	-12/93	Fertility BV (%):	1.2/86
Fat BV (kg):	-14/94	Func Surv BV (%) :	0.2/71
Milk BV (ltr):	-86/94	SCC BV:	-1.26/93

STAKKEHAVE ROCKSTAR

Oseas HB No: 001652203030/DNK

Breed: **A A14O2**

BW ($): PW ($):

Age	Milk (ltr)	Protein (%)	Protein (kg)	Milkfat (%)	Milkfat (kg)	Days	LW

SOUTHWIND JARMO

Birth Ident: BNHY-03-16 (504522)

Breed: **PA A16** G3 S✓ D✓

BW ($):	-63/98	Lwt BV (kg):	-29/96
Protein BV (kg):	-4/99	Fertility BV (%):	-5.5/99
Fat BV (kg):	4/99	Func Surv BV (%) :	-3.3/93
Milk BV (ltr):	136/99	SCC BV:	-0.01/99

BROOKVIEW SMOKIN PO

Birth Ident: FBBM-09-16 V7-8

Breed: **PA A16**

BW ($): -338/55 PW ($): -84/87

Age	Milk (ltr)	Protein (%)	Protein (kg)	Milkfat (%)	Milkfat (kg)	Days	LW
10 yr 0 m	5046	3.20	162	4.04	204	176	-168
9 yr 0 m	7961	3.21	256	4.05	322	289	-78
7 yr 8 m	7822	3.18	248	3.60	282	305	-179
6 yr 1 m	9258	3.21	297	3.86	357	305	136
5 yr 2 m	6164	3.18	196	4.08	251	239	-64
	Plus 3 unprinted lactations						
Avg	7342	3.21	236	3.86	284	271	8 Lacts.

VR IDALA VALPAS VIMUR R
Oseas HB No: 000000099716/SWE
Breed: **A A16** BW ($): -343/61

371 ASMO LUCKYKYMPPL ET
Oseas HB No: 000113629190/FIN
Breed : **A A16**
BW ($): PW ($):

Milk	Protein (%)	Protein (kg)	Milkfat (%)	Milkfat (kg)	Days

KAMOURASKA ROCKSTAR
Oseas HB No: 000104347733/CAN (513543)
Breed : **PA A16** S✓ BW ($): -371/85

RDCDNKF001652202590
Oseas HB No: 001652202590/DNK
Breed : **AO A12O4** D#
BW ($) : PW ($):

Milk	Protein (%)	Protein (kg)	Milkfat (%)	Milkfat (kg)	Days

TUOMISTON KIEKKO
Oseas HB No: 000000040355/FIN (61749)
Breed: **PA A16** BW ($): -217/95

SOUTHWIND JESSAMINE ET
Birth Ident: BNHY-01-10
Breed: **PA A16 VHC** S✓D✓
BW ($): -280/63 PW ($): -105/87

5 Lacts. Milk	Protein (%)	Protein (kg)	Milkfat (%)	Milkfat (kg)	Days
4638	3.83	178	4.87	226	252

DES CHAMOIS POKER
Oseas HB No: 000008401621/CAN (507550)
Breed: **PA A16** S✓ BW ($): -520/91

BROOKVIEW SECRET LOT
Birth Ident: FBBM-03-106
Breed: **PA A16 EXC**
BW ($): -273/61 PW ($): -13/83

3 Lacts. Milk	Protein (%)	Protein (kg)	Milkfat (%)	Milkfat (kg)	Days
4842	3.52	171	4.51	218	258

NZAEL

Copyright 2026 LIC. All rights reserved

N = Induced T = At least 1 Abnormal Test in this Lactation
D = Lactation values include at least 1 derived test

= GeneMark DNA Profiled # = Parentage Uncertain D / S ✓ = Parentage Confirmed by DNA
Indices exclude genomic information with the exception of some historical Herd BW values

LOT 4

OLIVER WOODS ARLO BELL S1S

VENDOR: **R & J SOFFE**

Oliver Woods Arlo Bell S1S

P001.50 Official Publication of Livestock Improvement Corporation Limited and the NZ Milking Shorthorn Assn. Internal Animal Key = 47301292

Three Generation Pedigree

Ross & Joanne Soffe
New Zealand

AE **Herd Averages as at** 24/01/2026
Ancestry : 98% **BW :** -48/44 **PW :** 15/72

PTPT / HERDCODE : FJYV 4 / 34335
LOCATION : N109-852-703 / 4
DATE : 5/02/2026

REGISTERED MILKING SHORTHORN SUPPLEMENTARY
OLIVER WOODS ARLO BELL S1S

Birth Ident: FJYV-24-36

Breed: **SS S7I4** Sex: **FEMALE**
Date of Birth: **30/07/2024** Classification:

BW ($):	-284/32	PW ($):	-224/13
Protein BV (kg):	-2/36	Fertility BV (%):	-4.6/29
Fat BV (kg):	-8/37	Func Surv BV (%) :	-1.5/18
Milk BV (ltr):	407/38	Somatic Cell BV:	-0.26/35
Lwt BV (kg):	72/18		
Overall Opinion:	0.09/23	Dairy Conformation:	0.04/34
Udder Overall:	-0.11/32		

Avg SCC at latest Lactation :

Age	Milk (ltr)	Protein (%)	Protein (kg)	Milkfat (%)	Milkfat (kg)	Days	LW	Herd BW

A nice roan heifer. Backed by good production and type.

Run with shorthorn bull FJYV-24-108 (Oliver Woods BK Ronny S1S - DNA profiled).

The information on this report is as recorded on the LIC MINDA database as at date of print, and LIC does not warrant the accuracy of the information provided

WESTELL CARBO ARLO S1S

Birth Ident: CRKB-19-317 (520555)

Breed : **SS I8S4** G3 S✓ D✓

BW ($):	-383/78
Protein BV (kg):	-8/89
Fat BV (kg):	-6/89
Milk BV (ltr):	315/91
Liveweight BV (kg):	84/49
Fertility BV (%):	-8.8/76
Functional Survival BV (%):	-3.2/43
Somatic Cell BV:	0.06/87
Fat %:	4.4
Protein %:	3.4

OLIVER WOODS TC BELL S1S

Birth Ident: FJYV-19-20 83 GP

Breed: **SS S10O3**

		PW ($):	-127/84
BW ($):	-183/47	Lwt BV (kg):	60/23
Protein BV (kg):	4/55	Fertility BV (%):	-0.4/38
Fat BV (kg):	-9/56	Func Surv BV (%) :	0.1/26
Milk BV (ltr):	500/59	SCC BV:	-0.59/51

Age	Milk (ltr)	Protein (%)	Protein (kg)	Milkfat (%)	Milkfat (kg)	Days	LW
6 yr 1 m	3165	3.24	103	2.67	85	100	
5 yr 0 m	6709	3.46	232	3.51	235	269 T	
4 yr 0 m	6345	3.57	226	3.93	249	276	224
3 yr 0 m	4638	3.63	168	3.50	162	257	3
2 yr 0 m	4142	3.56	147	3.91	162	267	102
Avg	5000	3.51	175	3.57	179	234	5 Lacts.

Traits other than production (2021)

AM	ST	MS	OO	S	W	C	RA	R	L	US	FU	RU	FT	RT	TL	UO	DC
6	6	6	7	6	6	7	6	6	5	6	6	5	5	6	6	6	7

OLIVER WOODS CARBO-P S0S

Birth Ident: FJYV-13-32 (514566)

Breed: **SS S8F5** G3 S✓ D✓

BW ($):	-353/86	Lwt BV (kg):	97/69
Protein BV (kg):	-3/93	Fertility BV (%):	-1.3/82
Fat BV (kg):	-16/93	Func Surv BV (%) :	-0.3/59
Milk BV (ltr):	411/94	SCC BV:	0.01/91

BEKAY GILHAM ANGEL

Birth Ident: MYXR-14-1

Breed: **I I15F1** G3 S✓

BW ($): -483/63 PW ($): -41/96

Age	Milk (ltr)	Protein (%)	Protein (kg)	Milkfat (%)	Milkfat (kg)	Days	LW
6 yr 0 m	6581	3.48	229	4.71	310	264	44
5 yr 0 m	6459	3.51	227	4.57	295	269	18
4 yr 0 m	5944	3.52	209	4.47	266	257	-59
3 yr 1 m	4730	3.50	166	4.59	217	250	23
2 yr 1 m	4124	3.56	147	4.46	184	246	89
Avg	5568	3.51	195	4.57	254	257	5 Lacts.

WAIWERA TURBO CHARGE S0S

Birth Ident: CDXR-13-100 (514564)

Breed: **SS O7S5** G3 S✓ D✓

BW ($):	-90/86	Lwt BV (kg):	67/70
Protein BV (kg):	0/92	Fertility BV (%):	-3.0/82
Fat BV (kg):	8/92	Func Surv BV (%) :	2.9/52
Milk BV (ltr):	265/93	SCC BV:	-0.77/91

OLIVER WOODS BNT BEL

Birth Ident: FJYV-16-30 B7-6

Breed: **PS S14F2**

BW ($): -331/47 PW ($): -394/85

Age	Milk (ltr)	Protein (%)	Protein (kg)	Milkfat (%)	Milkfat (kg)	Days	LW
9 yr 0 m	2641	3.77	100	4.20	111	117	
8 yr 0 m	5335	3.71	198	4.36	233	269	
7 yr 0 m	5199	3.67	191	4.32	224	272	-123
6 yr 0 m	4972	3.87	192	4.20	209	257	-62
4 yr 0 m	4164	3.68	153	4.27	178	257	-313
Plus 2 unprinted lactations							
Avg	4328	3.72	161	4.32	187	243	7 Lacts.

BRECON ENCORE S0S
Birth Ident: KYRH-10-191 (511570)
Breed: **SS S7O4** S✓D✓ BW ($): -410/86

OLIVER WOODS TAL CARA S0S
Birth Ident: FJYV-06-11
Breed : **SS F8S8 EXC** S✓
BW ($): -161/66 PW ($): 214/88

13 Lacts.	Milk	Protein (%)	Protein (kg)	Milkfat (%)	Milkfat (kg)	Days
	5328	3.62	193	4.65	248	262

RIVERSLEIGH GILHAM
Oseas HB No: 000A00020230/AUS (513579)
Breed : **I I16** BW ($): -387/68

BEKAY BLITZ ANGELINE-ET
Birth Ident: MYXR-12-1
Breed : **I I14F2**
BW ($) : -721/58 PW ($): -683/91

3 Lacts.	Milk	Protein (%)	Protein (kg)	Milkfat (%)	Milkfat (kg)	Days
	4497	3.27	147	3.86	174	226

NORTHBROOK TURBO S0S
Birth Ident: CDQG-07-128 (508601)
Breed: **SS O11S4** S✓D✓ BW ($): -244/84

NORTHBROOK MALONEY S0S
Birth Ident: CDQG-08-15
Breed: **SS S7O5 VHC** S✓
BW ($): -99/58 PW ($): 113/86

12 Lacts.	Milk	Protein (%)	Protein (kg)	Milkfat (%)	Milkfat (kg)	Days
	5798	3.65	212	4.81	279	272

BLACKWOOD PARK BUTTERNUT
Oseas HB No: 000000024583/AUS (515573)
Breed: **I I16** BW ($): -259/72

OLIVER WOODS BHJ BEL S1S
Birth Ident: FJYV-12-48
Breed: **SS S12F4 3**
BW ($): -506/48 PW ($): -482/78

4 Lacts.	Milk	Protein (%)	Protein (kg)	Milkfat (%)	Milkfat (kg)	Days
	3182	3.66	117	4.21	134	245

Copyright 2026 LIC. All rights reserved

N = Induced T = At least 1 Abnormal Test in this Lactation
D = Lactation values include at least 1 derived test

= GeneMark DNA Profiled # = Parentage Uncertain D / S ✓ = Parentage Confirmed by DNA
Indices exclude genomic information with the exception of some historical Herd BW values

LOT 5

BRECON ROMAN MIDI P S0S

VENDOR: **RED COW FARMS LTD**

Brecon Roman Midi P S0S GP84

P001.50 Official Publication of Livestock Improvement Corporation Limited and the NZ Milking Shorthorn Assn. Internal Animal Key = 45947019

Three Generation Pedigree

Red Cow Farms Ltd
New Zealand

Herd Averages as at 24/01/2026
Ancestry : 97% **BW :** -235/39 **PW :** -153/70

PTPT / HERDCODE : KYRH 6 / 8538
LOCATION : S082-083-342 / 1
DATE : 5/02/2026

REGISTERED MILKING SHORTHORN SUPPLEMENTARY G3 S✓ D✓
BRECON ROMAN MIDI P S0S

Birth Ident: KYRH-23-63 **No. 449**

Breed: **SS S7F3** Sex: **FEMALE**
Date of Birth: **11/08/2023** Classification: **2025 84 GP**

BW ($):	-224/29	PW ($):	-155/48
Protein BV (kg):	-3/36	Fertility BV (%):	-7.1/21
Fat BV (kg):	-8/37	Func Surv BV (%) :	-0.9/14
Milk BV (ltr):	242/40	Somatic Cell BV:	-0.28/32
Lwt BV (kg):	43/8		
Overall Opinion:	0.20/26	Dairy Conformation:	-0.14/28
Udder Overall:	0.07/42		

Avg SCC at latest Lactation :

Age	Milk (ltr)	Protein (%)	Protein (kg)	Milkfat (%)	Milkfat (kg)	Days	LW	Herd BW
1 yr 11 m	2964	3.49	103	3.83	114	146		-235/3
Avg	2964	3.49	103	3.83	114	146	1 Lacts.	

Midi recently won the South Island On-Farm two-year-old class from 22 entries. So for someone wanting a heifer ready to show, this is a great opportunity.

Traits other than production (2025)

AM	ST	MS	OO	S	W	C	RA	R	L	US	FU	RU	FT	RT	TL	UO	DC
6	7	7	8	6	0	6	4	5	6	7	6	7	4	5	4	7	7

Due to Calve : **19/08/2026** Bull : **525442**
Expected Calf **BRECON NED FLANDERS P S0S**
BW($): **-246/12** PW($): **-186/5**

Bull	Mating Date
525442	9/11/2025
524441	24/10/2025

The information on this report is as recorded on the LIC MINDA database as at date of print, and LIC does not warrant the accuracy of the information provided

brecon romano p

Birth Ident: KYRH-20-123

Breed : **SO S5O4** G3 S✓ D✓

BW ($):	-183/41
Protein BV (kg):	-5/49
Fat BV (kg):	-1/50
Milk BV (ltr):	227/53
Liveweight BV (kg):	46/17
Fertility BV (%):	-8.7/36
Functional Survival BV (%):	0.0/22
Somatic Cell BV:	-0.23/47
Fat %:	4.7
Protein %:	3.6

BRECON TAIKA MIDI S1S

Birth Ident: KYRH-18-58 **80 GP**

Breed: **SS S8O5** G3 S✓

		PW ($):	-185/83
BW ($):	-270/43	Lwt BV (kg):	40/13
Protein BV (kg):	-5/53	Fertility BV (%):	-6.5/30
Fat BV (kg):	-15/54	Func Surv BV (%) :	-1.7/18
Milk BV (ltr):	44/57	SCC BV:	-0.26/48

Age	Milk (ltr)	Protein (%)	Protein (kg)	Milkfat (%)	Milkfat (kg)	Days	LW
7 yr 1 m	2708	3.67	99	4.28	116	97	
6 yr 0 m	6376	3.72	237	3.85	246	280	
5 yr 0 m	6710	3.63	244	3.97	267	285	-45
3 yr 0 m	5603	3.74	210	3.88	218	276	112
2 yr 0 m	4807	3.92	188	4.31	207	290	75
Avg	5874	3.74	220	3.99	234	283	4 Lacts.

Traits other than production (2020)

AM	ST	MS	OO	S	W	C	RA	R	L	US	FU	RU	FT	RT	TL	UO	DC
8	8	6	8	5	4	7	5	6	6	6	5	5	5	6	3	5	6

BRECON DYLAN S1S

Birth Ident: KYRH-18-195 (519699)

Breed: **SS O8S3** G3 S✓

BW ($):	-262/77	Lwt BV (kg):	22/51
Protein BV (kg):	-17/86	Fertility BV (%):	-9.9/69
Fat BV (kg):	-9/87	Func Surv BV (%) :	-0.4/40
Milk BV (ltr):	-135/89	SCC BV:	-0.41/85

BRECON ENCORE ROMULA S0S

Birth Ident: KYRH-13-194 **83 GP**

Breed: **SS F6S6** G3 S✓

BW ($): -303/49 PW ($): -304/85

Age	Milk (ltr)	Protein (%)	Protein (kg)	Milkfat (%)	Milkfat (kg)	Days	LW
8 yr 11 m	4177	3.54	148	4.28	179	190	-225
8 yr 0 m	5043	3.65	184	4.25	214	253	-179
6 yr 11 m	5766	3.76	217	4.27	246	278	-136
6 yr 0 m	6019	3.63	218	4.11	248	263	-124
4 yr 11 m	5382	3.82	206	4.50	242	278	-198
Plus 3 unprinted lactations							
Avg	4964	3.64	181	4.28	212	246	8 Lacts.

BRECON TAIKA S1S

Birth Ident: KYRH-16-109

Breed: **SS S11O2** G3 S✓ D✓

BW ($):	-432/53	Lwt BV (kg):	56/43
Protein BV (kg):	-12/57	Fertility BV (%):	-6.3/39
Fat BV (kg):	-32/58	Func Surv BV (%) :	-2.4/25
Milk BV (ltr):	-302/61	SCC BV:	-0.26/54

BRECON WW MIDDY S0S

Birth Ident: KYRH-16-110 **B6-7**

Breed: **SS O9S4**

BW ($): -215/44 PW ($): 92/84

Age	Milk (ltr)	Protein (%)	Protein (kg)	Milkfat (%)	Milkfat (kg)	Days	LW
9 yr 0 m	3283	3.61	118	4.86	160	117	
8 yr 0 m	6334	3.83	242	4.93	312	282	
7 yr 0 m	5412	3.89	211	5.11	276	263	85
5 yr 11 m	5495	3.99	219	5.12	281	284	40
5 yr 0 m	5876	3.98	234	4.74	279	285	107
Plus 3 unprinted lactations							
Avg	5276	3.91	206	4.92	260	260	8 Lacts.

VR VAGNER
Oseas HB No: 000000037750/DNK (517733)
Breed: **O O16**
BW ($): **-298/67**

BRECON FAST DIMPLE S0S
Birth Ident: KYRH-11-109
Breed : **SS O6S5 E8-9**
BW ($): **-319/60** PW ($): **227/87**

9 Lacts.	Protein (%)	Protein (kg)	Milkfat (%)	Milkfat (kg)	Days
5666	3.60	204	4.76	270	242

BRECON ENCORE S0S
Birth Ident: KYRH-10-191 (511570)
Breed : **SS S7O4** S✓D✓
BW ($): **-410/86**

BRECON CEDRIC ROMULA S0S
Birth Ident: KYRH-10-48
Breed : **SS F8S5**
BW ($) : **-306/42** PW ($): **-76/68**

2 Lacts.	Protein (%)	Protein (kg)	Milkfat (%)	Milkfat (kg)	Days
5038	3.76	189	4.35	219	275

NORTHBROOK DUNCAN S0S
Birth Ident: CDQG-08-158 (510613)
Breed: **SS S6O4** S✓
BW ($): **-330/88**

BRECON SONNY MONEY S0S
Birth Ident: KYRH-09-130
Breed: **SS O8S7 3** S✓
BW ($): **-373/51** PW ($): **-244/86**

8 Lacts.	Protein (%)	Protein (kg)	Milkfat (%)	Milkfat (kg)	Days
5681	3.73	212	3.94	224	261

VR LOVSTA WOMTORP WAND
Oseas HB No: 000000099663/SWE (515569)
Breed: **O O16**
BW ($): **-292/70**

BRECON 11-175 S0S
Birth Ident: KYRH-11-175
Breed: **SS S9F6 3** S#
BW ($): **-339/37** PW ($): **-226/82**

4 Lacts.	Protein (%)	Protein (kg)	Milkfat (%)	Milkfat (kg)	Days
4346	3.80	165	5.19	226	254

NZAEL

Copyright 2026 LIC. All rights reserved

N = Induced T = At least 1 Abnormal Test in this Lactation
D = Lactation values include at least 1 derived test
= GeneMark DNA Profiled # = Parentage Uncertain D / S ✓ = Parentage Confirmed by DNA
Indices exclude genomic information with the exception of some historical Herd BW values

LOT 6

RAETEA INSPIRED MAVIS-P

VENDOR: **SCHNURIGER FAMILY TRUST**

Raetea Inspired Mavis-P

Grandam, Aywon Ping Mavis S0S

P001.50 Official Publication of Livestock Improvement Corporation Limited and the NZ Milking Shorthorn Assn. Internal Animal Key = 47926787

Three Generation Pedigree

Schnuriger Family Trust
New Zealand

Herd Averages as at 21/02/2026
Ancestry : 100% **BW :** -148/43 **PW :** -55/69

PTPT / HERDCODE : HPXR 2 / 23292
LOCATION : N085-721-788 / 4
DATE : 26/02/2026

REGISTERED MILKING SHORTHORN

RAETEA INSPIRED MAVIS-P

Birth Ident: LRLM-25-3

Breed: **PS S13O2** Sex: **FEMALE**
Date of Birth: **25/06/2025** Classification:

BW ($):	-402/10	PW ($):	-323/4
Protein BV (kg):	-14/11	Fertility BV (%):	-4.1/7
Fat BV (kg):	-29/12	Func Surv BV (%) :	-4.3/6
Milk BV (ltr):	-284/12	Somatic Cell BV:	0.00/11
Lwt BV (kg):	37/5		
Overall Opinion:	-0.04/6	Dairy Conformation:	-0.24/15
Udder Overall:	-0.16/13		

Avg SCC at latest Lactation :

Age	Milk (ltr)	Protein (%)	Protein (kg)	Milkfat (%)	Milkfat (kg)	Days	LW	Herd BW

Mavis was 3rd Senior Heifer Milking Shorthorn Calf in the Waikato On-Farm 2025.

Super quiet nature.

Dam, Res. Junior Champion Waikato A&P show 2023 and Junior Champion Waikato On-Farm 2023. She will do over 500kg/ms and 7,000 litres @2yrs, this year.

Grand Dam [pictured] Senior Champion Combined Breeds Waikato A&P Show On-Farm 2018.

A special polled calf with lots of potential for the future.

The information on this report is as recorded on the LIC MINDA database as at date of print, and LIC does not warrant the accuracy of the information provided

KRAUSES TANBARK INSPIRED PP

Oseas HB No: 000068331140/USA (524405)

Breed : **S S16** G3 **S# D#**

BW ($):	-363/0
Protein BV (kg):	-19/0
Fat BV (kg):	-28/0
Milk BV (ltr):	-610/0
Liveweight BV (kg):	22/0
Fertility BV (%):	-1.2/0
Functional Survival BV (%):	-6.1/0
Somatic Cell BV:	-0.05/0
Fat %:	4.8
Protein %:	3.9

RAETEA DELTA MAVIS S1S

Birth Ident: LRLM-23-8 **80 GP**

Breed: **SS S9O4**

		PW ($):	-377/51
BW ($):	-452/37	Lwt BV (kg):	52/18
Protein BV (kg):	-10/43	Fertility BV (%):	-7.1/28
Fat BV (kg):	-30/44	Func Surv BV (%) :	-2.5/21
Milk BV (ltr):	41/47	SCC BV:	0.04/42

Age	Milk (ltr)	Protein (%)	Protein (kg)	Milkfat (%)	Milkfat (kg)	Days	LW
1 yr 11 m	5584	3.66	204	3.76	210	223	
Avg	5584	3.66	204	3.76	210	223	1 Lacts.

NORTHBROOK DELTA S1S

Birth Ident: CDQG-21-119 (522561)

Breed: **SS O5S4** G3 **S✓ D✓**

BW ($):	-221/74	Lwt BV (kg):	53/56
Protein BV (kg):	5/81	Fertility BV (%):	-3.5/61
Fat BV (kg):	-10/82	Func Surv BV (%) :	-0.3/42
Milk BV (ltr):	137/85	SCC BV:	0.44/78

AYWON PING MAVIS S0S

Birth Ident: RKF-15-6

Breed: **SS S14F2**

BW ($): **-665/45** PW ($): **-598/79**

Age	Milk (ltr)	Protein (%)	Protein (kg)	Milkfat (%)	Milkfat (kg)	Days	LW
7 yr 10 m	10928	3.37	369	4.07	444	305	204
6 yr 0 m	9715	3.34	325	3.55	345	305	-88
3 yr 10 m	7497	3.53	265	3.23	242	305	-256
1 yr 10 m	3078	3.57	110	4.16	128	226	-322
Avg	7804	3.42	267	3.71	290	285	4 Lacts.

VR FLAKE P FANOF P

Oseas HB No: 000000038050/DNK (519534)
Breed: **AO A6O4** **S✓**
BW ($): **-112/98**

NORTHBROOK WHITE MELL S1S
Birth Ident: CDQG-18-9
Breed: **SS S7O5** **85 VG** **S✓**
BW ($): **-240/52** PW ($): **-75/87**

6 Lacts.	Protein		Milkfat		
Milk	(%)	(kg)	(%)	(kg)	Days
5899	3.52	208	3.88	229	266

TREETON PINGERLY

Oseas HB No: 000000004521/AUS (510566)
Breed: **IF I12F4**
BW ($): **-404/84**

AYWON MANDY SS0
Birth Ident: RKF-03-18
Breed: **SS I10S6** **EXC**
BW ($): **-893/46** PW ($): **-713/69**

3 Lacts.	Protein		Milkfat		
Milk	(%)	(kg)	(%)	(kg)	Days
2919	3.37	98	3.69	108	232

Traits other than production (2025)

AM	ST	MS	OO	S	W	C	RA	R	L	US	FU	RU	FT	RT	TL	UO	DC
0	0	0	0	5	0	7	6	6	7	5	6	5	5	7	5	4	7

Copyright 2026 LIC. All rights reserved

N = Induced T = At least 1 Abnormal Test in this Lactation
D = Lactation values include at least 1 derived test

= GeneMark DNA Profiled # = Parentage Uncertain D / S ✓ = Parentage Confirmed by DNA
Indices exclude genomic information with the exception of some historical Herd BW values

LOT 7

KOWHAI CHIEF MELLY S1S

VENDOR: **KOWHAI ACRES LIMITED**

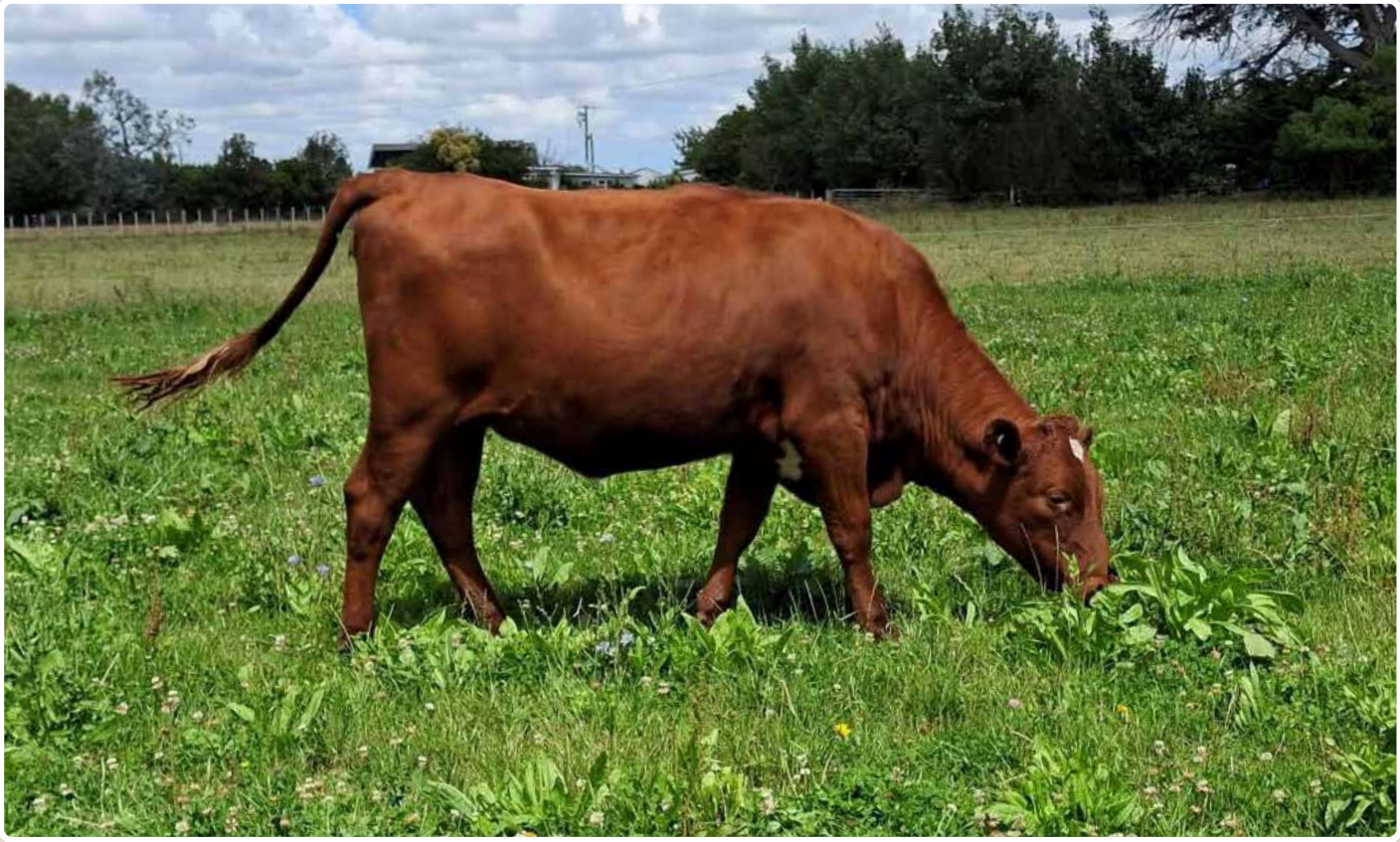

Kowhai Chief Melly S1S

P001.50 Official Publication of Livestock Improvement Corporation Limited and the NZ Milking Shorthorn Assn. Internal Animal Key = 46931436

Three Generation Pedigree

Kowhai Acres Limited
New Zealand

AE **Herd Averages as at** 24/01/2026
Ancestry : 94% **BW :** -30/42 **PW :** 9/73

PTPT / HERDCODE : QLJP 5 / 45753
LOCATION : N152-905-103 / 9
DATE : 5/02/2026

REGISTERED MILKING SHORTHORN SUPPLEMENTARY KOWHAI CHIEF MELLY S1S

Birth Ident: QLJP-24-38

Breed: **SS S10F2** Sex: **FEMALE**
Date of Birth: **8/08/2024** Classification:

BW ($):	-319/24	PW ($):	-258/10
Protein BV (kg):	-19/25	Fertility BV (%):	-2.2/18
Fat BV (kg):	-15/25	Func Surv BV (%) :	-2.0/12
Milk BV (ltr):	-133/27	Somatic Cell BV:	-0.26/24
Lwt BV (kg):	42/23		
Overall Opinion:	0.15/15	Dairy Conformation:	-0.25/24
Udder Overall:	-0.09/21		

Avg SCC at latest Lactation :

Age	Milk (ltr)	Protein (%)	Protein (kg)	Milkfat (%)	Milkfat (kg)	Days	LW	Herd BW

Great breeding from both the Westell and Northbrook studs combined in this deep red, open ribbed heifer. In-calf early to Burness Vimo Pace. She looks ready to spring into her work from mid July.

Due to Calve : **22/07/2026** Bull : **524413**
Expected Calf **BURNESS VIMO PACE**
BW($): **-255/15** PW($): **-211/6**
Bull **524413** Mating Date **11/10/2025**

The information on this report is as recorded on the LIC MINDA database as at date of print, and LIC does not warrant the accuracy of the information provided

NORTHBROOK CHIEF S0S

Birth Ident: CDQG-21-115 (523425)

Breed : **SS S5I4** G3 S✓

BW ($):	-243/40
Protein BV (kg):	-16/44
Fat BV (kg):	-16/44
Milk BV (ltr):	-112/46
Liveweight BV (kg):	15/27
Fertility BV (%):	-3.5/36
Functional Survival BV (%):	-1.6/28
Somatic Cell BV:	-0.48/43
Fat %:	4.5
Protein %:	3.5

WESTELL BUTTERNUT MELLY

Birth Ident: CRKB-18-43 83 GP

Breed: **SS S15F1**

		PW ($):	-405/95
BW ($):	-394/55	Lwt BV (kg):	68/66
Protein BV (kg):	-21/54	Fertility BV (%):	-0.9/34
Fat BV (kg):	-14/56	Func Surv BV (%) :	-2.5/20
Milk BV (ltr):	-155/59	SCC BV:	-0.05/51

Age		Milk (ltr)	Protein (%)	Protein (kg)	Milkfat (%)	Milkfat (kg)	Days	LW
6 yr 0 m	D	4360	3.47	151	5.75	250	242	
5 yr 0 m	D	4977	3.68	183	4.68	233	289 T	-323
3 yr 11 m		5876	3.71	218	4.80	282	302	-162
3 yr 0 m		4871	3.52	171	4.54	221	272	-146
2 yr 0 m		4478	3.57	160	4.41	197	276	-144
Avg	D	4912	3.60	177	4.82	237	276	5 Lacts.

Traits other than production (2020)

AM	ST	MS	OO	S	W	C	RA	R	L	US	FU	RU	FT	RT	TL	UO	DC
8	9	8	8	7	7	7	4	6	6	7	6	5	5	6	6	6	7

NORTHBROOK BOUNTY S0S

Birth Ident: CDQG-03-105 (504553)

Breed: **SS S6O6** G3,G1 S✓ D✓

BW ($):	-83/91	Lwt BV (kg):	-18/75
Protein BV (kg):	-9/97	Fertility BV (%):	-1.4/92
Fat BV (kg):	-5/97	Func Surv BV (%) :	-0.3/72
Milk BV (ltr):	16/97	SCC BV:	-0.17/96

NORTHBROOK WOK S0S

Birth Ident: CDQG-12-47 E8-9

Breed: **SS I8S4**

BW ($): -346/54 PW ($): -110/86

Age	Milk (ltr)	Protein (%)	Protein (kg)	Milkfat (%)	Milkfat (kg)	Days	LW
11 yr 0 m	5893	3.42	201	3.93	231	241	272
10 yr 0 m	6594	3.55	234	4.12	272	278	89
9 yr 0 m	7999	3.40	272	4.52	362	283	399
7 yr 1 m	6564	3.62	238	4.16	273	305	-89
6 yr 1 m	5816	3.47	202	4.32	251	240	-58
		Plus 5 unprinted lactations					
Avg	5817	3.52	205	4.24	247	261	9 Lacts.

BLACKWOOD PARK BUTTERNUT

Oseas HB No: 000000024583/AUS (515573)

Breed: **I I16** G3

BW ($):	-259/72	Lwt BV (kg):	74/59
Protein BV (kg):	0/81	Fertility BV (%):	-4.4/58
Fat BV (kg):	-1/81	Func Surv BV (%) :	-4.3/29
Milk BV (ltr):	339/84	SCC BV:	-0.07/77

BEKAY PLATO MELBA-ET

Birth Ident: MYXR-15-3

Breed: **PS S14F1** G3 S✓ D✓

BW ($): -556/59 PW ($): -478/80

Age	Milk (ltr)	Protein (%)	Protein (kg)	Milkfat (%)	Milkfat (kg)	Days	LW
3 yr 1 m	3598	3.61	130	4.70	169	180	-225
2 yr 1 m	3336	3.70	123	4.93	165	281	-236
Avg	3467	3.66	127	4.81	167	231	2 Lacts.

MR2 CLANRYE MARTINI
Birth Ident: GPCW-97-64 (666861)
Breed: **SS S8F7** BW ($): **-330/96**

MR1 NORTHBROOK BOOBOO
Birth Ident: CDQG-99-35
Breed : **SS O12S4 VHC**
BW ($): -221/69 PW ($): 188/94

9 Lacts.	Milk	Protein (%)	Protein (kg)	Milkfat (%)	Milkfat (kg)	Days
	4444	3.61	160	4.77	212	238

TREETON PINGERLY
Oseas HB No: 000000004521/AUS (510566)
Breed : **IF I12F4** BW ($): **-401/84**

ASD NORTHBROOK WONDER
Birth Ident: CDQG-99-11
Breed : **SS S7O5 EXC**
BW ($) : -434/63 PW ($): -198/94

13 Lacts.	Milk	Protein (%)	Protein (kg)	Milkfat (%)	Milkfat (kg)	Days
	3465	3.82	132	5.90	204	253

LLANDOVERY PRIDES PROPHET-ET
Oseas HB No: 000000020040/AUS
Breed: **I I16** BW ($): **-382/24**

6289
Oseas HB No: 000008001256/AUS
Breed: **I I16** D#
BW ($): PW ($):

Milk	Protein (%)	Protein (kg)	Milkfat (%)	Milkfat (kg)	Days

OCEANBRAE LOGICS PLATO
Oseas HB No: 000007592198/CAN (512542)
Breed: **PS S16** BW ($): **-606/85**

BEKAY BEISTAR MAVIS S1S
Birth Ident: MYXR-08-2
Breed: **SS S12F2 VHC**
BW ($): -597/65 PW ($): -414/92

3 Lacts.	Milk	Protein (%)	Protein (kg)	Milkfat (%)	Milkfat (kg)	Days
	4614	3.69	170	4.78	221	263

NZAEL

Copyright 2026 LIC. All rights reserved

N = Induced T = At least 1 Abnormal Test in this Lactation
D = Lactation details include at least one derived test
= GeneMark DNA Profiled # = Parentage Uncertain D / S ✓ = Parentage Confirmed by DNA
Indices exclude genomic information with the exception of some historical Herd BW values

LOT 8

PICK OF THE PAIR

VENDOR: **RANGEVIEW AYRSHIRES**

Grandam, Rangeview Freds Lesson E8-8

Rangeview Check Lesson

Rangeview Sams Lesson

The pick of the two daughters (A or B on the following page) from one of my favorite young cows Rangeview Vario Lesson A8-8. The Teacher/Lesson family descending back to Taonui Dukes Lesson EX4, and then back to the Kiteroa Tea Leaves family. This family breeds cows with outstanding type and production to boot.

Sister to Rangeview Vario Lesson is Rangeview Castle Lesson who is one of our top cows this season with 7,168 litres milk and 525kg/ms to date at four years.

P001.50 Official Publication of Livestock Improvement Corporation Limited and the NZ Ayrshire Association. Internal Animal Key = 34137765

Three Generation Pedigree

GRANDAM REFERENCE

AYRSHIRE NEW ZEALAND **NZ Ayrshire Association**
New Zealand

AE Herd Averages as at
Ancestry : BW : PW :

MINDA

PTPT / HERDCODE :
LOCATION :
DATE : 23/02/2026

REGISTERED AYRSHIRE

G3 S✓ D✓

RANGEVIEW FREDS LESSON

Birth Ident: JBHD-14-1198 **No. 1198**

Breed: **PA A16** Sex: **FEMALE**
Date of Birth: **3/09/2014** Classification: **2024 E8-8**

BW ($):	-187/51	PW ($):	-17/88
Protein BV (kg):	-6/57	Fertility BV (%):	-10.0/41
Fat BV (kg):	-13/58	Func Surv BV (%) :	0.0/31
Milk BV (ltr):	605/60	Somatic Cell BV:	-0.94/52
Lwt BV (kg):	-16/36		
Overall Opinion:	0.02/27	Dairy Conformation:	0.20/46
Udder Overall:	0.15/50		

Avg SCC at latest Lactation :

Age		Milk (ltr)	Protein (%)	Protein (kg)	Milkfat (%)	Milkfat (kg)	Days	LW	Herd BW
11 yr 0 m	D	4666	2.96	138	4.07	190	166		95/42
10 yr 0 m	D	6328	3.29	208	4.13	261	266		77/43
7 yr 11 m	D	7498	3.05	229	3.65	274	268	130	197/43
6 yr 11 m	D	7511	3.12	234	3.71	278	276	33	178/44
5 yr 11 m	D	7064	3.14	222	3.85	272	278	-39	149/49
5 yr 0 m	D	5196	3.09	161	3.88	202	180	13	133/45
3 yr 11 m	D	8559	3.15	270	3.78	323	299	22	90/44
2 yr 11 m	D	5999	3.14	189	4.12	247	238	9	73/45
1 yr 11 m	D	5196	3.39	176	4.31	224	289	-11	64/44
Avg	D	6446	3.15	203	3.91	252	251	9 Lacts.	

Traits other than production (2024)

AM	ST	MS	OO	S	W	C	RA	R	L	US	FU	RU	FT	RT	TL	UO	DC
0	0	0	0	5	0	8	4	6	6	8	7	8	5	5	3	8	8

Due to Calve : **29/08/2026** Bull : **522507**
Expected Calf **VR VESTY**
BW($): **-23/34** PW($): **47/13**

Bull	Mating Date
522507	19/11/2025
524501	12/11/2025

The information on this report is as recorded on the LIC MINDA database as at date of print, and LIC does not warrant the accuracy of the information provided

SENTINAL HOT FREDDIE

Birth Ident: BHRG-12-10 (513570)

Breed : **PA A16** G3

BW ($):	-194/90
Protein BV (kg):	-7/96
Fat BV (kg):	-16/96
Milk BV (ltr):	256/97
Liveweight BV (kg):	-35/75
Fertility BV (%):	-14.6/91
Functional Survival BV (%):	-1.1/68
Somatic Cell BV:	-0.81/95
Fat %:	4.2
Protein %:	3.5

RANGEVIEW CREAM LESSON

Birth Ident: JBHD-09-32 V8-9

Breed: **PA A16** G3,G1 S✓ D✓

		PW ($):	-323/94
BW ($):	-304/55	Lwt BV (kg):	4/69
Protein BV (kg):	-13/52	Fertility BV (%):	-7.4/34
Fat BV (kg):	-24/54	Func Surv BV (%) :	0.5/25
Milk BV (ltr):	321/57	SCC BV:	-0.82/48

Age		Milk (ltr)	Protein (%)	Protein (kg)	Milkfat (%)	Milkfat (kg)	Days	LW
7 yr 0 m	D	5225	3.30	172	3.97	207	250 T	-60
6 yr 1 m	D	5508	3.08	170	3.17	175	216	-57
5 yr 0 m	D	6769	3.18	215	3.45	233	252	-27
4 yr 0 m	D	4872	3.28	160	4.03	196	235	-22
2 yr 11 m		4425	3.30	146	3.81	169	273	-43
1 yr 11 m		3376	3.37	114	4.09	138	255	-91
Avg	D	5029	3.24	163	3.71	186	247	6 Lacts.

Traits other than production (2016)

AM	ST	MS	OO	S	W	C	RA	R	L	US	FU	RU	FT	RT	TL	UO	DC
0	0	0	0	6	5	9	5	7	5	7	9	7	5	5		8	9

SALT SPRAY BONNY GEORGE

Birth Ident: DYNX-04-46 (505545)

Breed: **PA A16** G3

BW ($):	-229/97	Lwt BV (kg):	-6/90
Protein BV (kg):	-10/99	Fertility BV (%):	-12.4/97
Fat BV (kg):	-17/99	Func Surv BV (%) :	0.6/88
Milk BV (ltr):	107/99	SCC BV:	-0.65/98

LUCKVILLE PAR ONE DEB ET

Birth Ident: DRKY-02-45 EXC

Breed: **PA A16**

BW ($): -264/70 PW ($): 428/87

Age	Milk (ltr)	Protein (%)	Protein (kg)	Milkfat (%)	Milkfat (kg)	Days	LW
12 yr 3 m	4524	3.37	152	5.05	229	227	-46
11 yr 1 m	5448	3.44	187	4.82	263	293 T	-163
10 yr 1 m	6799	3.36	228	4.74	322	289	211
8 yr 1 m	5485	3.45	189	5.05	277	281	96
6 yr 1 m	5972	3.54	211	4.20	251	273	228
Plus 4 unprinted lactations							
Avg	5988	3.57	214	4.61	276	278	9 Lacts.

KITEROA CREAM APACHE

Birth Ident: MVV-07-123

Breed: **PA A16** G1

BW ($):	-366/54	Lwt BV (kg):	27/54
Protein BV (kg):	-19/55	Fertility BV (%):	-8.9/44
Fat BV (kg):	-25/55	Func Surv BV (%) :	2.5/34
Milk BV (ltr):	81/57	SCC BV:	-0.40/52

RANGEVIEW MIKA LESSON

Birth Ident: JBHD-07-15 V6-8

Breed: **PA A16** G3

BW ($): -298/60 PW ($): 78/93

Age		Milk (ltr)	Protein (%)	Protein (kg)	Milkfat (%)	Milkfat (kg)	Days	LW
10 yr 0 m	D	7312	3.37	246	3.74	274	279	56
9 yr 0 m	D	7317	3.42	251	3.65	267	269	70
8 yr 0 m	D	7217	3.58	259	3.58	258	263	104
7 yr 0 m	D	8512	3.48	296	3.84	327	267	219
6 yr 1 m	D	7038	3.42	240	4.47	315	230	409
Plus 3 unprinted lactations								
Avg	D	6456	3.50	226	3.86	249	248	8 Lacts.

GOLDWYN FOLLY SULTAN

Birth Ident: WGR-96-6 (500599)
Breed: **PA A16**
BW ($): **-428/92**

KITEROA BONNY GLUCOSE

Birth Ident: MVV-98-6
Breed : **PA A16** **EX3**

BW ($): **-322/65** PW ($): **-136/87**

9 Lacts.	Protein		Milkfat		
Milk	(%)	(kg)	(%)	(kg)	Days
5614	3.52	198	3.91	220	270

WOODLAND VIEW PARDNER-ET

Oseas HB No: 000000811799/CAN (500545)
Breed : **PA A16**
BW ($): **-594/92**

LUCKVILLE MAR DEB ET

Birth Ident: DRKY-96-4
Breed : **PA A16** **EX3**

BW ($) : **-133/64** PW ($): **670/86**

9 Lacts.	Protein		Milkfat		
Milk	(%)	(kg)	(%)	(kg)	Days
9089	3.49	317	4.63	421	295

KITEROA BONAPART

HB No: A/30899/M (61171)
Breed: **PA A16**
BW ($): **-483/94**

KITEROA CREAM AYLEE

Birth Ident: MVV-04-70
Breed: **PA A16** **E8-8**

BW ($): **-379/54** PW ($): **-117/85**

10 Lacts.	Protein		Milkfat		
Milk	(%)	(kg)	(%)	(kg)	Days
6414	3.57	229	4.44	285	287

VATMARKEN MIKA

Birth Ident: KBTP-00-1 (501541)
Breed: **PA A16** S✓D✓
BW ($): **-363/96**

RANGEVIEW EDS LESSON

Birth Ident: JBHD-01-3
Breed: **PA A16** **VHC**

BW ($): **-351/60** PW ($): **-220/89**

10 Lacts.	Protein		Milkfat		
Milk	(%)	(kg)	(%)	(kg)	Days
5448	3.39	185	3.75	204	252

NZAEL

Copyright 2026 LIC. All rights reserved

N = Induced T = At least 1 Abnormal Test in this Lactation
D = Lactation details include at least one derived test

= GeneMark DNA Profiled # = Parentage Uncertain D / S ✓ = Parentage Confirmed by DNA
Indices exclude genomic information with the exception of some historical Herd BW values

Three Generation Pedigree

A

NZ Ayrshire Association
New Zealand

Herd Averages as at
Ancestry : BW : PW :

PTPT / HERDCODE :
LOCATION :
DATE : 23/02/2026

REGISTERED AYRSHIRE

G3 S✓ D✓

RANGEVIEW CHECK LESSON

Birth Ident: JBHD-24-987 **No. 987**

Breed: **PA A16** Sex: **FEMALE**
Date of Birth: **9/08/2024** Classification:

BW ($):	-184/23	PW ($):	-128/9
Protein BV (kg):	-2/24	Fertility BV (%):	-4.7/21
Fat BV (kg):	-5/26	Func Surv BV (%) :	0.0/16
Milk BV (ltr):	465/27	Somatic Cell BV:	-0.55/27
Lwt BV (kg):	38/15		
Overall Opinion:	0.23/14	Dairy Conformation:	0.14/30
Udder Overall:	-0.01/25		

Avg SCC at latest Lactation :

Age	Milk (ltr)	Protein (%)	Protein (kg)	Milkfat (%)	Milkfat (kg)	Days	LW	Herd BW

RANGEVIEW CHECKMATE

Birth Ident: JBHD-21-1018

Breed : **PA A16** G3 S✓ D✓

BW ($):	-119/41
Protein BV (kg):	7/44
Fat BV (kg):	5/44
Milk BV (ltr):	704/45
Liveweight BV (kg):	31/32
Fertility BV (%):	-5.1/39
Functional Survival BV (%):	-0.7/32
Somatic Cell BV:	-0.25/47
Fat %:	4.2
Protein %:	3.5

RANGEVIEW VARIO LESSON

Birth Ident: JBHD-22-1166 A8-8

Breed: **PA A16** G3 S✓ D✓

		PW ($):	-215/69
BW ($):	-270/46	Lwt BV (kg):	45/29
Protein BV (kg):	-11/50	Fertility BV (%):	-4.2/42
Fat BV (kg):	-15/54	Func Surv BV (%) :	0.7/29
Milk BV (ltr):	204/56	SCC BV:	-0.86/52

Age		Milk (ltr)	Protein (%)	Protein (kg)	Milkfat (%)	Milkfat (kg)	Days	LW
2 yr 11 m	D	4410	3.28	145	4.53	200	191	
1 yr 11 m	D	4519	3.33	150	4.42	200	294	
Avg	D	4464	3.30	148	4.47	200	243	2 Lacts.

Traits other than production (2024)

AM	ST	MS	OO	S	W	C	RA	R	L	US	FU	RU	FT	RT	TL	UO	DC
0	0	0	0	6	0	7	4	8	4	7	8	8	5	5	5	8	8

IWA ISO CASTLEBAR ET

Birth Ident: FHFJ-15-154 (516504)

Breed: **PA A16** G3 S✓ D✓

BW ($):	2/96	Lwt BV (kg):	32/91
Protein BV (kg):	15/98	Fertility BV (%):	0.0/96
Fat BV (kg):	15/98	Func Surv BV (%) :	-0.5/82
Milk BV (ltr):	954/99	SCC BV:	-0.57/98

RANGEVIEW HUGHES MATE

Birth Ident: JBHD-13-721 V7-7

Breed: **PA A16** G3 S✓ D✓

BW ($): -231/56 PW ($): 18/88

Age		Milk (ltr)	Protein (%)	Protein (kg)	Milkfat (%)	Milkfat (kg)	Days	LW
8 yr 0 m	D	7735	3.41	264	4.65	360	286	267
7 yr 0 m	D	7400	3.49	258	4.05	300	280	15
6 yr 0 m	D	6184	3.41	211	4.19	259	224	33
5 yr 0 m	D	7182	3.54	254	4.54	326	292	55
3 yr 11 m	D	6356	3.46	220	4.29	273	246	22
Plus 2 unprinted lactations								
Avg	D	6718	3.50	235	4.39	295	267	7 Lacts.

VR VIKING VILJAR VARIO

Oseas HB No: 000000048180/DNK (520583)

Breed: **PA A13O3** G3 S✓

BW ($):	-327/90	Lwt BV (kg):	106/80
Protein BV (kg):	-11/94	Fertility BV (%):	2.2/86
Fat BV (kg):	-18/94	Func Surv BV (%) :	1.0/62
Milk BV (ltr):	-58/95	SCC BV:	-0.82/93

RANGEVIEW FREDS LESSON

Birth Ident: JBHD-14-1198 E8-8

Breed: **PA A16** G3 S✓ D✓

BW ($): -187/51 PW ($): -17/88

Age		Milk (ltr)	Protein (%)	Protein (kg)	Milkfat (%)	Milkfat (kg)	Days	LW
11 yr 0 m	D	4666	2.96	138	4.07	190	166	
10 yr 0 m	D	6328	3.29	208	4.13	261	266	
7 yr 11 m	D	7498	3.05	229	3.65	274	268	130
6 yr 11 m	D	7511	3.12	234	3.71	278	276	33
5 yr 11 m	D	7064	3.14	222	3.85	272	278	-39
Plus 4 unprinted lactations								
Avg	D	6446	3.15	203	3.91	252	251	9 Lacts.

SOUTHWIND ISABRO
Birth Ident: BNHY-09-38 (510551)
Breed: PA A16 S✓D✓
BW ($): -101/94

SANROSA SNOWIE 11-260 ET
Birth Ident: BNNL-11-260
Breed : PA A16 V6-7 S✓D✓
BW ($): 37/76 PW ($): 703/89
6 Lacts.

Milk	Protein (%)	Protein (kg)	Milkfat (%)	Milkfat (kg)	Days
8594	3.93	338	5.24	450	296

HOLYROOD PRINCE HUGHIE
Birth Ident: CCTP-07-3 (508503)
Breed : PA A16 S✓D✓
BW ($): -383/97

RANGEVIEW 09-78
Birth Ident: JBHD-09-78
Breed : PA A16 B6-7 D✓
BW ($) : -273/59 PW ($): 26/94
6 Lacts.

	Milk	Protein (%)	Protein (kg)	Milkfat (%)	Milkfat (kg)	Days
D	5980	3.73	223	4.34	259	273

VR KUUSELAN VIMUR VILJAR
Oseas HB No: 000000047674/FIN (518720)
Breed: PA A16
BW ($): -284/89

VANHA UOTILAN NATTI
Oseas HB No: 000011902402/FIN
Breed: AO A10O6
BW ($): PW ($):

	Milk	Protein (%)	Protein (kg)	Milkfat (%)	Milkfat (kg)	Days
D						

SENTINAL HOT FREDDIE
Birth Ident: BHRG-12-10 (513570)
Breed: PA A16
BW ($): -194/90

RANGEVIEW CREAM LESSON
Birth Ident: JBHD-09-32
Breed: PA A16 V8-9 S✓D✓
BW ($): -304/55 PW ($): -323/94
6 Lacts.

Milk	Protein (%)	Protein (kg)	Milkfat (%)	Milkfat (kg)	Days
5029	3.24	163	3.71	186	247

The information on this report is as recorded on the LIC MINDA database as at date of print, and LIC does not warrant the accuracy of the information provided

Copyright 2026 LIC. All rights reserved

N = Induced T = At least 1 Abnormal Test in this Lactation
D = Lactation details include at least one derived test

= GeneMark DNA Profiled # = Parentage Uncertain D / S ✓ = Parentage Confirmed by DNA
Indices exclude genomic information with the exception of some historical Herd BW values

Three Generation Pedigree

B

Livestock Improvement Corporation
New Zealand

Herd Averages as at
Ancestry : BW : PW :

PTPT / HERDCODE :
LOCATION :
DATE : 23/02/2026

G3 S✓ D✓

Rangeview Sams Lesson

Birth Ident: JBHD-25-1128

Breed: **A A16** Sex: **FEMALE**
Date of Birth: **19/08/2025** Classification:

BW ($):	-114/31	PW ($):	-51/13
Protein BV (kg):	-8/33	Fertility BV (%):	-3.6/27
Fat BV (kg):	6/35	Func Surv BV (%) :	0.2/18
Milk BV (ltr):	278/35	Somatic Cell BV:	-0.55/33
Lwt BV (kg):	27/24		
Overall Opinion:	0.26/17	Dairy Conformation:	0.29/35
Udder Overall:	0.20/32		

Avg SCC at latest Lactation :

Age	Milk (ltr)	Protein (%)	Protein (kg)	Milkfat (%)	Milkfat (kg)	Days	LW	Herd BW

RIVERLEA SAMUEL

Birth Ident: CTHX-19-115 (520510)

Breed : **PA A16** G3 S✓ D✓

BW ($):	39/74
Protein BV (kg):	-6/78
Fat BV (kg):	26/79
Milk BV (ltr):	329/82
Liveweight BV (kg):	9/66
Fertility BV (%):	-3.0/63
Functional Survival BV (%):	-0.4/41
Somatic Cell BV:	-0.25/77
Fat %:	4.9
Protein %:	3.4

RANGEVIEW VARIO LESSON

Birth Ident: JBHD-22-1166 A8-8

Breed: **PA A16** G3 S✓ D✓

		PW ($):	-215/69
BW ($):	-270/46	Lwt BV (kg):	45/29
Protein BV (kg):	-11/50	Fertility BV (%):	-4.2/42
Fat BV (kg):	-15/54	Func Surv BV (%) :	0.7/29
Milk BV (ltr):	204/56	SCC BV:	-0.86/52

Age		Milk (ltr)	Protein (%)	Protein (kg)	Milkfat (%)	Milkfat (kg)	Days	LW
2 yr 11 m	D	4410	3.28	145	4.53	200	191	
1 yr 11 m	D	4519	3.33	150	4.42	200	294	
Avg	D	4464	3.30	148	4.47	200	243	2 Lacts.

Traits other than production (2024)

AM	ST	MS	OO	S	W	C	RA	R	L	US	FU	RU	FT	RT	TL	UO	DC
0	0	0	0	6	0	7	4	8	4	7	8	8	5	5	5	8	8

SANROSA SAMUEL ET

Birth Ident: BNNL-11-143 (512514)

Breed: **PA A8O8** G3 S✓ D✓

BW ($):	-169/82	Lwt BV (kg):	46/71
Protein BV (kg):	-2/88	Fertility BV (%):	-8.0/76
Fat BV (kg):	14/88	Func Surv BV (%) :	-1.9/56
Milk BV (ltr):	552/89	SCC BV:	0.09/85

RIVERLEA 15-15

Birth Ident: CTHX-15-15 E8-8

Breed: **PA A16** G3 S✓ D✓

BW ($): 47/59 PW ($): 116/88

Age		Milk (ltr)	Protein (%)	Protein (kg)	Milkfat (%)	Milkfat (kg)	Days	LW
9 yr 1 m		4377	3.50	153	4.95	217	228	
8 yr 0 m		5649	3.55	200	4.67	264	266	264
7 yr 1 m		4653	3.50	163	4.72	219	249	155
6 yr 0 m		5366	3.46	186	4.78	256	284	178
4 yr 0 m		4791	3.64	174	4.58	220	256	92
Plus 2 unprinted lactations								
Avg		4781	3.53	169	4.76	228	262	7 Lacts.

VR VIKING VILJAR VARIO

Oseas HB No: 000000048180/DNK (520583)

Breed: **PA A13O3** G3 S✓

BW ($):	-327/90	Lwt BV (kg):	106/80
Protein BV (kg):	-11/94	Fertility BV (%):	2.2/86
Fat BV (kg):	-18/94	Func Surv BV (%) :	1.0/62
Milk BV (ltr):	-58/95	SCC BV:	-0.82/93

RANGEVIEW FREDS LESSON

Birth Ident: JBHD-14-1198 E8-8

Breed: **PA A16** G3 S✓ D✓

BW ($): -187/51 PW ($): -17/88

Age		Milk (ltr)	Protein (%)	Protein (kg)	Milkfat (%)	Milkfat (kg)	Days	LW
11 yr 0 m	D	4666	2.96	138	4.07	190	166	
10 yr 0 m	D	6328	3.29	208	4.13	261	266	
7 yr 11 m	D	7498	3.05	229	3.65	274	268	130
6 yr 11 m	D	7511	3.12	234	3.71	278	276	33
5 yr 11 m	D	7064	3.14	222	3.85	272	278	-39
Plus 4 unprinted lactations								
Avg	D	6446	3.15	203	3.91	252	251	9 Lacts.

SORBY
Oseas HB No: 000000091716/SWE (505515)
Breed: O O16
BW ($): -358/98

LODORE PHILS SNOWIE
Birth Ident: CHDD-06-59
Breed : PA A16 VHC S✓D✓
BW ($): -168/86 PW ($): 694/83
3 Lacts.

Milk	Protein (%)	Protein (kg)	Milkfat (%)	Milkfat (kg)	Days
7896	3.66	289	4.89	386	269

SKYLINE MUSTANG
Birth Ident: BLJW-05-14 (506527)
Breed : PA A16 S✓D✓
BW ($): -52/98

RIVERLEA 13-41
Birth Ident: CTHX-13-41
Breed : PA A16 V8-7 S✓D✓
BW ($) : 10/59 PW ($): 293/93
6 Lacts.

Milk	Protein (%)	Protein (kg)	Milkfat (%)	Milkfat (kg)	Days
5078	3.49	177	4.43	225	235

VR KUUSELAN VIMUR VILJAR
Oseas HB No: 000000047674/FIN (518720)
Breed: PA A16
BW ($): -284/89

VANHA UOTILAN NATTI
Oseas HB No: 000011902402/FIN
Breed: AO A10O6
BW ($): PW ($):

Milk	Protein (%)	Protein (kg)	Milkfat (%)	Milkfat (kg)	Days

SENTINAL HOT FREDDIE
Birth Ident: BHRG-12-10 (513570)
Breed: PA A16
BW ($): -194/90

RANGEVIEW CREAM LESSON
Birth Ident: JBHD-09-32
Breed: PA A16 V8-9 S✓D✓
BW ($): -304/55 PW ($): -323/94
6 Lacts.

Milk	Protein (%)	Protein (kg)	Milkfat (%)	Milkfat (kg)	Days
5029	3.24	163	3.71	186	247

The information on this report is as recorded on the LIC MINDA database as at date of print, and LIC does not warrant the accuracy of the information provided

Copyright 2026 LIC. All rights reserved

N = Induced T = At least 1 Abnormal Test in this Lactation
D = Lactation details include at least one derived test

= GeneMark DNA Profiled # = Parentage Uncertain D / S ✓ = Parentage Confirmed by DNA
Indices exclude genomic information with the exception of some historical Herd BW values

LOT 9

SANROSA COPTA 24-75

VENDOR: **G & J GLENTWORTH**

Sanrosa Copta 24-75

P001.50 Official Publication of Livestock Improvement Corporation Limited and the NZ Ayrshire Association. Internal Animal Key = 47180937

Three Generation Pedigree

AYRSHIRE NEW ZEALAND Gordon & Jonathan Glentworth
New Zealand

AE **Herd Averages as at** 21/02/2026
Ancestry : 100% **BW :** -143/46 **PW :** -44/73

MINDA

PTPT / HERDCODE : BNNL 4 / 5302
LOCATION : N119-676-462 / 2
DATE : 23/02/2026

REGISTERED AYRSHIRE

G3 S✓ D✓

SANROSA COPTA 24-75

Birth Ident: BNNL-24-75

Breed: **PA A16** Sex: **FEMALE**
Date of Birth: **30/07/2024** Classification:

BW ($):	-220/24	PW ($):	-136/8
Protein BV (kg):	-4/28	Fertility BV (%):	-10.0/20
Fat BV (kg):	-3/29	Func Surv BV (%) :	-0.7/14
Milk BV (ltr):	83/30	Somatic Cell BV:	-0.56/27
Lwt BV (kg):	60/13		
Overall Opinion:	-0.02/14	Dairy Conformation:	0.05/27
Udder Overall:	0.16/23		

Avg SCC at latest Lactation :

Age	Milk (ltr)	Protein (%)	Protein (kg)	Milkfat (%)	Milkfat (kg)	Days	LW	Herd BW

Sanrosa Copta 24-75 is a stylish heifer backed by loads of production and longevity with solid type scores. A future in this pedigree is the influence of Scandanadin sires. Bid to buy you won't be disappointed.

Run with Jersey bulls from 27/10/2025 to 20/12/2025.

The information on this report is as recorded on the LIC MINDA database as at date of print, and LIC does not warrant the accuracy of the information provided

VR VOIMA P

Oseas HB No: 000000048550/FIN (522410)

Breed : **AO A11O4** G3

BW ($):	-201/43
Protein BV (kg):	-8/49
Fat BV (kg):	-7/54
Milk BV (ltr):	-70/55
Liveweight BV (kg):	56/21
Fertility BV (%):	-3.8/35
Functional Survival BV (%):	0.5/23
Somatic Cell BV:	-0.50/50
Fat %:	4.8
Protein %:	3.8

SANROSA COPTA 14-75

Birth Ident: BNNL-14-75 V6-7

Breed: **PA A16** G3 S✓

		PW ($):	190/87
BW ($):	-248/50	Lwt BV (kg):	64/29
Protein BV (kg):	1/57	Fertility BV (%):	-16.2/43
Fat BV (kg):	1/58	Func Surv BV (%) :	-2.0/33
Milk BV (ltr):	238/61	SCC BV:	-0.62/54

Age	Milk (ltr)	Protein (%)	Protein (kg)	Milkfat (%)	Milkfat (kg)	Days	LW
9 yr 11 m	7839	3.76	295	4.43	347	305 T	
9 yr 0 m	6897	3.71	256	4.60	317	266	300
8 yr 0 m	8182	3.73	306	4.78	391	255	356
6 yr 11 m	9495	3.95	375	4.28	406	305	199
6 yr 0 m	9511	3.95	375	4.73	450	287 T	204
4 yr 11 m	8880	3.98	353	4.81	427	297	156
3 yr 11 m	8500	3.98	338	4.88	415	291	186
3 yr 0 m	6702	3.84	257	4.74	318	257	210
1 yr 11 m	6294	3.88	244	5.11	322	287	156
Avg	8033	3.87	311	4.69	377	283	9 Lacts.

Traits other than production (2017)

AM	ST	MS	OO	S	W	C	RA	R	L	US	FU	RU	FT	RT	TL	UO	DC
0	0	0	0	7	6	7	5	7	6	6	5	7	5	6		6	7

VR VIKING VILJAR VARIO

Oseas HB No: 000000048180/DNK (520583)

Breed: **PA A13O3** G3 S✓

BW ($):	-327/90	Lwt BV (kg):	106/80
Protein BV (kg):	-11/94	Fertility BV (%):	2.2/86
Fat BV (kg):	-18/94	Func Surv BV (%) :	1.0/62
Milk BV (ltr):	-58/95	SCC BV:	-0.82/93

RULLI

Oseas HB No: 000013247030/FIN

Breed: **AO A9O7**

BW ($): PW ($):

Age	Milk (ltr)	Protein (%)	Protein (kg)	Milkfat (%)	Milkfat (kg)	Days	LW

ASMO ANDREI

Oseas HB No: 000000045030/FIN (513677)

Breed: **PA A16** G3

BW ($):	-401/95	Lwt BV (kg):	116/86
Protein BV (kg):	11/98	Fertility BV (%):	-26.7/95
Fat BV (kg):	-3/98	Func Surv BV (%) :	-3.9/76
Milk BV (ltr):	715/99	SCC BV:	-0.72/98

LEAFIELD COPTA

Birth Ident: CJJP-04-35 V6-8

Breed: **PA A16** G1

BW ($): -303/53 PW ($): -263/81

Age	Milk (ltr)	Protein (%)	Protein (kg)	Milkfat (%)	Milkfat (kg)	Days	LW
10 yr 10 m	7029	3.91	275	4.80	338	283	141
9 yr 11 m	7136	3.91	279	4.76	340	274	194
8 yr 11 m	6076	3.88	236	5.17	314	264	19
7 yr 10 m	4689	3.65	171	4.61	216	271	75
6 yr 10 m D	4226	3.74	158	4.94	209	267	49
Plus 5 unprinted lactations							
Avg D	4877	3.80	185	4.75	232	251	10 Lacts.

VR KUUSELAN VIMUR VILJAR

Oseas HB No: 000000047674/FIN (518720)

Breed: **PA A16**

BW ($): -284/89

VANHA UOTILAN NATTI

Oseas HB No: 000011902402/FIN

Breed : **AO A10O6**

BW ($): PW ($):

Milk	Protein (%)	Protein (kg)	Milkfat (%)	Milkfat (kg)	Days

VR SKALS HEL HEROO P

Oseas HB No: 000000099868/SWE

Breed : **OA O10A5**

BW ($): -137/44

KUMUN OMAR

Oseas HB No: 000012079305/FIN

Breed : **AO A13O3**

BW ($) : PW ($):

Milk	Protein (%)	Protein (kg)	Milkfat (%)	Milkfat (kg)	Days

HEISAIAN PONNISTUS

Oseas HB No: 000000042553/FIN

Breed: **A A16**

BW ($): -363/61

TAMMI ET

Oseas HB No: 000008267416/FIN

Breed: **A A16**

BW ($): PW ($):

Milk	Protein (%)	Protein (kg)	Milkfat (%)	Milkfat (kg)	Days

KILFENNAN CHALLENGE

Birth Ident: DVLX-98-35 (61772)

Breed: **PA A16** S✓D✓

BW ($): -282/99

LEAFIELD TOPA

Birth Ident: CJJP-95-39

Breed: **PA A16** VHC

BW ($): -290/53 PW ($): -133/84

10 Lacts. Milk	Protein (%)	Protein (kg)	Milkfat (%)	Milkfat (kg)	Days
4367	3.61	158	4.20	183	237

NZAEL

Copyright 2026 LIC. All rights reserved

N = Induced T = At least 1 Abnormal Test in this Lactation
D = Lactation details include at least one derived test

= GeneMark DNA Profiled # = Parentage Uncertain D / S ✓ = Parentage Confirmed by DNA
Indices exclude genomic information with the exception of some historical Herd BW values

LOT 10

BELLEVIEW CHEEKY S1S

VENDOR: **TREDER BROS. LIMITED**

Belleview Cheeky S1S

P001.50 Official Publication of Livestock Improvement Corporation Limited and the NZ Milking Shorthorn Assn. Internal Animal Key = 47134361

Three Generation Pedigree

Treder Bros. Limited
New Zealand

Herd Averages as at 24/01/2026
Ancestry : 73% **BW :** -96/38 **PW :** -28/71

PTPT / HERDCODE : HLJM 5 / 9560
LOCATION : N153-231-197 / 2
DATE : 17/02/2026

REGISTERED MILKING SHORTHORN SUPPLEMENTARY BELLEVIEW CHEEKY S1S

Birth Ident: HLJM-24-46

Breed: **SS S8F3** Sex: **FEMALE**
Date of Birth: **24/08/2024** Classification:

BW ($):	-237/21	PW ($):	-183/9
Protein BV (kg):	-17/24	Fertility BV (%):	-0.6/18
Fat BV (kg):	-15/25	Func Surv BV (%) :	-0.4/13
Milk BV (ltr):	-172/26	Somatic Cell BV:	-0.57/23
Lwt BV (kg):	25/12		
Overall Opinion:	0.08/16	Dairy Conformation:	-0.20/25
Udder Overall:	-0.23/22		

Avg SCC at latest Lactation :

Age	Milk (ltr)	Protein (%)	Protein (kg)	Milkfat (%)	Milkfat (kg)	Days	LW	Herd BW

Belleview Cheeky S1S a deep red and white heifer, your eyes are immediately drawn to her. She is one of the picks of the mob. The Turbo Charge dam is only getting better with age, the whole herd is OAD all season and have been for 6yrs, system one farm.

Due to Calve : **25/11/2026** Bull : **HLJM-24-102**
Expected Calf
BW($): **-237/11** PW($): **-196/4**
Bull **HLJM-24-102** Mating Date **15/02/2026 NM**

The information on this report is as recorded on the LIC MINDA database as at date of print, and LIC does not warrant the accuracy of the information provided

NORTHBROOK CHIEF S0S

Birth Ident: CDQG-21-115 (523425)

Breed : **SS S5I4** G3 S✓

BW ($):	-243/40
Protein BV (kg):	-16/44
Fat BV (kg):	-16/44
Milk BV (ltr):	-112/46
Liveweight BV (kg):	15/27
Fertility BV (%):	-3.5/36
Functional Survival BV (%):	-1.6/28
Somatic Cell BV:	-0.48/43
Fat %:	4.5
Protein %:	3.5

BELLEVIEW WAI VIEW S1S

Birth Ident: HLJM-17-49 B6-7

Breed: **SS S10F2**

		PW ($):	-273/83
BW ($):	-226/45	Lwt BV (kg):	35/22
Protein BV (kg):	-17/53	Fertility BV (%):	2.3/35
Fat BV (kg):	-13/54	Func Surv BV (%) :	0.9/24
Milk BV (ltr):	-232/56	SCC BV:	-0.65/49

Age	Milk (ltr)	Protein (%)	Protein (kg)	Milkfat (%)	Milkfat (kg)	Days	LW
7 yr 11 m	3868	3.83	148	5.59	216	181	
6 yr 11 m	3524	3.83	135	5.12	180	241	
5 yr 11 m	3495	3.77	132	5.17	181	229	-68
4 yr 11 m	3628	3.87	140	5.45	198	255	-13
3 yr 10 m	2922	3.89	114	5.67	166	257	-52
1 yr 11 m	2311	3.97	92	6.03	139	301	47
Avg	3291	3.85	127	5.47	180	244	6 Lacts.

Traits other than production (2019)

AM	ST	MS	OO	S	W	C	RA	R	L	US	FU	RU	FT	RT	TL	UO	DC
8	7	7	8	5	4	7	5	7	6	7	6	6	4	5	4	6	7

NORTHBROOK BOUNTY S0S

Birth Ident: CDQG-03-105 (504553)

Breed: **SS S6O6** G3,G1 S✓ D✓

BW ($):	-83/91	Lwt BV (kg):	-18/75
Protein BV (kg):	-9/97	Fertility BV (%):	-1.4/92
Fat BV (kg):	-5/97	Func Surv BV (%) :	-0.3/72
Milk BV (ltr):	16/97	SCC BV:	-0.17/96

NORTHBROOK WOK S0S

Birth Ident: CDQG-12-47 E8-9

Breed: **SS I8S4**

BW ($): -346/54 PW ($): -110/86

Age		Milk (ltr)	Protein (%)	Protein (kg)	Milkfat (%)	Milkfat (kg)	Days	LW
11 yr 0 m		5893	3.42	201	3.93	231	241	272
10 yr 0 m		6594	3.55	234	4.12	272	278	89
9 yr 0 m		7999	3.40	272	4.52	362	283	399
7 yr 1 m		6564	3.62	238	4.16	273	305	-89
6 yr 1 m		5816	3.47	202	4.32	251	240	-58
		Plus 5 unprinted lactations						
Avg		5817	3.52	205	4.24	247	261	9 Lacts.

WAIWERA TURBO CHARGE S0S

Birth Ident: CDXR-13-100 (514564)

Breed: **SS O7S5** G3 S✓ D✓

BW ($):	-90/86	Lwt BV (kg):	67/70
Protein BV (kg):	0/92	Fertility BV (%):	-3.0/82
Fat BV (kg):	8/92	Func Surv BV (%) :	2.9/52
Milk BV (ltr):	265/93	SCC BV:	-0.77/91

BELLEVIEW PARINUI S1S

Birth Ident: HLJM-07-4

Breed: **SS S10J4**

BW ($): -309/50 PW ($): -163/83

Age		Milk (ltr)	Protein (%)	Protein (kg)	Milkfat (%)	Milkfat (kg)	Days	LW
12 yr 0 m		2116	3.50	74	5.51	117	229 T	-128
11 yr 1 m		2324	3.37	78	4.62	107	146	-114
10 yr 1 m		2154	3.40	73	5.41	117	154	-33
9 yr 1 m	D	3120	3.69	115	5.51	172	222	-80
8 yr 1 m	D	2790	3.56	99	4.62	129	206	-61
		Plus 6 unprinted lactations						
Avg	D	2597	3.59	93	5.15	134	212	11 Lacts.

MR2 CLANRYE MARTINI

Birth Ident: GPCW-97-64 (666861)
Breed: **SS S8F7**
BW ($): **-330/96**

MR1 NORTHBROOK BOOBOO

Birth Ident: CDQG-99-35
Breed : **SS O12S4 VHC**

BW ($): -221/69 PW ($): 188/94

9 Lacts. Milk	Protein (%)	Protein (kg)	Milkfat (%)	Milkfat (kg)	Days
4444	3.61	160	4.77	212	238

TREETON PINGERLY

Oseas HB No: 000000004521/AUS (510566)
Breed : **IF I12F4**
BW ($): **-401/84**

ASD NORTHBROOK WONDER

Birth Ident: CDQG-99-11
Breed : **SS S7O5 EXC**

BW ($) : -434/63 PW ($): -198/94

13 Lacts. Milk	Protein (%)	Protein (kg)	Milkfat (%)	Milkfat (kg)	Days
3465	3.82	132	5.90	204	253

NORTHBROOK TURBO S0S

Birth Ident: CDQG-07-128 (508601)
Breed: **SS O11S4** S✓D✓
BW ($): **-244/84**

NORTHBROOK MALONEY S0S

Birth Ident: CDQG-08-15
Breed: **SS S7O5 VHC** S✓

BW ($): -99/58 PW ($): 113/86

12 Lacts. Milk	Protein (%)	Protein (kg)	Milkfat (%)	Milkfat (kg)	Days
5798	3.65	212	4.81	279	272

BOWER HILL JIM

Birth Ident: DQYT-05-29 (506603)
Breed: **PS S16** S✓D✓
BW ($): **-586/80**

DAM:
Birth Ident: HLJM-04-20
Breed: **JS J8S4**

BW ($): -238/48 PW ($): -119/83

8 Lacts. Milk	Protein (%)	Protein (kg)	Milkfat (%)	Milkfat (kg)	Days
2349	3.80	89	5.28	124	227

Copyright 2026 LIC. All rights reserved

N = Induced T = At least 1 Abnormal Test in this Lactation
D = Lactation details include at least one derived test

= GeneMark DNA Profiled # = Parentage Uncertain D / S ✓ = Parentage Confirmed by DNA
Indices exclude genomic information with the exception of some historical Herd BW values

LOT 11

WESTELL JO CLARRISA-ET

VENDOR: **WESTELL PROPERTIES**

Westell Jo Clarrisa-ET

P001.50 Official Publication of Livestock Improvement Corporation Limited

Internal Animal Key = 44101565

Three Generation Pedigree

LIC

Livestock Improvement Corporation
New Zealand

AE **Herd Averages as at**
Ancestry : **BW :** **PW :**

MINDA

PTPT / HERDCODE :
LOCATION :
DATE : 27/02/2026

Westell Jo Clarrisa-ET

Birth Ident: CRKB-22-3 **No. 233**

Breed: **I I15S1** Sex: **FEMALE**
Date of Birth: **12/07/2022** Classification:

BW ($):	**-292/19**	PW ($):	**61/63**
Protein BV (kg):	**-8/28**	Fertility BV (%):	**-4.9/11**
Fat BV (kg):	**-14/29**	Func Surv BV (%) :	**-6.1/0**
Milk BV (ltr):	**327/34**	Somatic Cell BV:	**0.11/27**
Lwt BV (kg):	**19/0**		
Overall Opinion:	**-0.16/0**	Dairy Conformation:	**-0.40/0**
Udder Overall:	**-0.40/0**		

Avg SCC at latest Lactation :

Age	Milk (ltr)	Protein (%)	Protein (kg)	Milkfat (%)	Milkfat (kg)	Days	LW	Herd BW
3 yr 1 m	**4065**	**2.96**	**120**	**3.50**	**142**	**143**		**-35/46**
2 yr 1 m	**4152**	**3.22**	**134**	**4.11**	**171**	**206**		**130/46**
Avg	**4109**	**3.09**	**127**	**3.81**	**157**	**175**	**2 Lacts.**	

This cow was placed third in a strong class of 3yo's in the recent Waikato Branch On-Farm Competition. Lovely udder and will keep on developing. She was brought in as an embryo from the well known Springvale Illawarra Stud of Warren Doecke. Unique opportunity to purchase a very different bloodline.

Registration pending.

Due to Calve : Bull :
Expected Calf **EMPTY**
Bull BW($): PW($):
Mating Date
&

The information on this report is as recorded on the LIC MINDA database as at date of print, and LIC does not warrant the accuracy of the information provided

SPRINGVALE JOSEPH

Oseas HB No: 000A00036727/AUS
Breed : **I I16**

BW ($):	**-357/11**
Protein BV (kg):	**-11/16**
Fat BV (kg):	**-22/17**
Milk BV (ltr):	**12/20**
Liveweight BV (kg):	**22/0**
Fertility BV (%):	**-5.1/7**
Functional Survival BV (%):	**-6.1/0**
Somatic Cell BV:	**0.28/16**
Fat %:	**4.2**
Protein %:	**3.5**

SPRINGVALE CLARRABELLE 8

Oseas HB No: 000419036852/AUS
Breed: **I I16**

BW ($): PW ($):
Protein BV (kg): Lwt BV (kg):
Fat BV (kg): Fertility BV (%):
Milk BV (ltr): Func Surv BV (%) :
SCC BV:

Age	Milk (ltr)	Protein (%)	Protein (kg)	Milkfat (%)	Milkfat (kg)	Days	LW

LLANDOVERY DYNAMIC

Oseas HB No: 000A00018376/AUS
Breed: **FI F8I8**

BW ($): Lwt BV (kg):
Protein BV (kg): Fertility BV (%):
Fat BV (kg): Func Surv BV (%) :
Milk BV (ltr): SCC BV:

LLANDOVERY FUTURIONS JOAN

Oseas HB No: 000000117355/AUS
Breed: **I I16**

BW ($): PW ($):

Age	Milk (ltr)	Protein (%)	Protein (kg)	Milkfat (%)	Milkfat (kg)	Days	LW

LLANDOVERY ECHO

Oseas HB No: 000000005059/AUS
Breed: **IF I12F4**

BW ($): Lwt BV (kg):
Protein BV (kg): Fertility BV (%):
Fat BV (kg): Func Surv BV (%) :
Milk BV (ltr): SCC BV:

SPRINGVALE CLARABELLE 3

Oseas HB No: 000408030893/AUS
Breed: **I I16**

BW ($): PW ($):

Age	Milk (ltr)	Protein (%)	Protein (kg)	Milkfat (%)	Milkfat (kg)	Days	LW

SILVERLEIGH MONARCH
Oseas HB No: 000A00013789/AUS
Breed: **FI F8I8**
BW ($): **-398/53**

WHITE GATES DAINTY 13TH
Oseas HB No: 000N98323046/AUS
Breed : **FI F8I8**
BW ($): PW ($):

Milk	Protein (%)	Protein (kg)	Milkfat (%)	Milkfat (kg)	Days

LLANDOVERY JEANS FUTURION
Oseas HB No: 000A00019487/AUS
Breed : **I I16**
BW ($):

LLANDOVERY FUTURAS JOAN
Oseas HB No: 000000117290/AUS
Breed : **I I16** **S# D#**
BW ($) : PW ($):

Milk	Protein (%)	Protein (kg)	Milkfat (%)	Milkfat (kg)	Days

LLANDOVERY BETTERMAN
Oseas HB No: 000000004941/AUS
Breed: **I I16**
BW ($):

LLANDOVERY FABERS EVA
Oseas HB No: 000000121052/AUS
Breed: **FI F8I8**
BW ($): PW ($):

Milk	Protein (%)	Protein (kg)	Milkfat (%)	Milkfat (kg)	Days

LLANDOVERY VERBS VISCOUNT
Oseas HB No: 000000004389/AUS
Breed: **I I16**
BW ($):

BENNELONG CLARABELLE 174
Oseas HB No: 000400013156/AUS
Breed: **I I16** **S# D#**
BW ($): PW ($):

Milk	Protein (%)	Protein (kg)	Milkfat (%)	Milkfat (kg)	Days

NZAEL

Copyright 2026 LIC. All rights reserved

N = Induced T = At least 1 Abnormal Test in this Lactation
D = Lactation values include at least 1 derived test

= GeneMark DNA Profiled # = Parentage Uncertain D / S ✓ = Parentage Confirmed by DNA
Indices exclude genomic information with the exception of some historical Herd BW values

P001.50

LOT 12

ANGLO GOLDIE MIRA S1S

VENDOR: **PORT MOLYNEUX DAIRIES LTD**

Anglo Goldie Mira S1S

Dam, Brecon Harvard Miranda S1S GP84

P001.50 Official Publication of Livestock Improvement Corporation Limited and the NZ Milking Shorthorn Assn. Internal Animal Key = 48110083

Three Generation Pedigree

MINDA

Port Molyneux Dairies Ltd
New Zealand

AE **Herd Averages as at** 21/02/2026
Ancestry : 97% **BW :** -203/43 **PW :** -150/72

PTPT / HERDCODE : JQVH 6 / 7809
LOCATION : S179-537-132 / 3
DATE : 26/02/2026

REGISTERED MILKING SHORTHORN SUPPLEMENTARY ANGLO GOLDIE MIRA S1S

G3 S✓ D✓

Birth Ident: JQVH-25-1

Breed: **SS S6F3** Sex: **FEMALE**
Date of Birth: **28/07/2025** Classification:

BW ($):	-265/15	PW ($):	-177/6
Protein BW (kg):	-10/18	Fertility BV (%):	-3.3/12
Fat BW (kg):	-16/19	Func Surv BV (%) :	-1.3/6
Milk BV (ltr):	-160/20	Somatic Cell BV:	-0.18/17
Lwt BV (kg):	24/5		
Overall Opinion:	-0.07/6	Dairy Conformation:	-0.35/13
Udder Overall:	-0.40/10		

Avg SCC at latest Lactation :

Age	Milk (ltr)	Protein (%)	Protein (kg)	Milkfat (%)	Milkfat (kg)	Days	LW	Herd BW

Step into the ring and take home this champ. She's ready for a title shot in your paddock. Her dam is a trouble free heavyweight unit quietly pounding out the kilos while this calf shows all the potential to follow in her foot work and become a real knockout in your herd. Make sure you beat the count, and be the last one standing!

Free delivery within Otago and Southland.

The information on this report is as recorded on the LIC MINDA database as at date of print, and LIC does not warrant the accuracy of the information provided

TE KIRIPI SAMSON GOLDIE S1S

Birth Ident: BQKC-23-624

Breed : **SS S6F3** G3 S✓

BW ($):	-243/23
Protein BV (kg):	-7/29
Fat BV (kg):	-19/30
Milk BV (ltr):	-93/31
Liveweight BV (kg):	15/7
Fertility BV (%):	0.8/19
Functional Survival BV (%):	-1.4/8
Somatic Cell BV:	-0.18/27
Fat %:	4.4
Protein %:	3.7

BRECON HARVARD MIRANDA S1S

Birth Ident: KYRH-23-214 84 GP

Breed: **SS S5F4** G3 S✓

		PW ($):	-122/52
BW ($):	-292/35	Lwt BV (kg):	33/12
Protein BV (kg):	-14/44	Fertility BV (%):	-7.4/30
Fat BV (kg):	-14/45	Func Surv BV (%) :	-1.1/16
Milk BV (ltr):	-226/48	SCC BV:	-0.17/41

Age	Milk (ltr)	Protein (%)	Protein (kg)	Milkfat (%)	Milkfat (kg)	Days	LW
1 yr 10 m	2999	4.00	120	4.74	142	187	
Avg	2999	4.00	120	4.74	142	187	1 Lacts.

Traits other than production (2025)

AM	ST	MS	OO	S	W	C	RA	R	L	US	FU	RU	FT	RT	TL	UO	DC
8	8	8	9	7	0	7	5	6	6	6	6	6	5	6	4	6	8

TE KIRIPI SAMSON S1S

Birth Ident: BQKC-20-324

Breed: **SS S4F3** G3 S✓ D✓

BW ($):	-218/39	Lwt BV (kg):	6/8
Protein BV (kg):	-7/52	Fertility BV (%):	-1.9/31
Fat BV (kg):	-19/53	Func Surv BV (%) :	-1.1/12
Milk BV (ltr):	-102/56	SCC BV:	-0.20/48

TE KIRIPI DUN GOL P S0S

Birth Ident: BQKC-11-292

Breed: **SS S8O3**

BW ($): -270/51 PW ($): 18/87

		Age	Milk (ltr)	Protein (%)	Protein (kg)	Milkfat (%)	Milkfat (kg)	Days	LW
		11 yr 8 m	2275	3.69	84	4.03	92	148 T	-294
		10 yr 9 m	6097	4.03	246	4.78	291	298	54
		9 yr 11 m	4964	4.03	200	4.25	211	305 T	-48
	D	9 yr 0 m	7755	3.88	301	4.60	357	287	262
		7 yr 11 m	7221	3.81	275	4.52	326	276 T	155
			Plus 6 unprinted lactations						
Avg	D		5791	3.91	226	4.54	263	282	11 Lacts.

BRECON HARVARD P S1S

Birth Ident: KYRH-19-55 (520563)

Breed: **SS O6A4** G3 S✓

BW ($):	-241/69	Lwt BV (kg):	23/32
Protein BV (kg):	-7/84	Fertility BV (%):	-9.9/65
Fat BV (kg):	-10/84	Func Surv BV (%) :	-1.4/32
Milk BV (ltr):	128/86	SCC BV:	-0.41/82

BRECON TANA MIRANDA S1S

Birth Ident: KYRH-17-73 C6-6

Breed: **SS S9F3**

BW ($): -383/45 PW ($): -222/85

		Age	Milk (ltr)	Protein (%)	Protein (kg)	Milkfat (%)	Milkfat (kg)	Days	LW
		8 yr 0 m	3511	3.93	138	4.98	175	177	
		7 yr 0 m	5415	4.16	225	4.89	265	286	
		6 yr 1 m	3873	4.13	160	4.74	184	223	-104
		5 yr 0 m	5170	4.15	214	5.06	261	279	-28
		4 yr 0 m	4583	4.10	188	4.96	227	265	11
			Plus 2 unprinted lactations						
Avg			4252	4.09	174	4.93	210	248	7 Lacts.

TE KIRIPI ALANS BRIAN S0S
Birth Ident: BQKC-11-106 (513561)
Breed: **SS F5J4** S✓
BW ($): -274/72

TK CLOWN SUE S0S
Birth Ident: BQKC-13-30
Breed : **SS S5A4**
BW ($): -313/45 PW ($): 320/84

9 Lacts.	Milk	Protein (%)	Protein (kg)	Milkfat (%)	Milkfat (kg)	Days
D	6906	4.02	278	4.53	313	283

NORTHBROOK DUNCAN S0S
Birth Ident: CDQG-08-158 (510613)
Breed : **SS S6O4** S✓
BW ($): -329/88

TE KIRIPI M M GOLDIE S1S
Birth Ident: BQKC-09-94
Breed : **SS S10A2**
BW ($) : -478/46 PW ($): -174/85

5 Lacts.	Milk	Protein (%)	Protein (kg)	Milkfat (%)	Milkfat (kg)	Days
D	4839	3.99	193	4.61	223	281

VR HEL P
Oseas HB No: 000000037715/DNK (517734)
Breed: **AO A8O6**
BW ($): -144/65

BRECON GTH HOPE S0S
Birth Ident: KYRH-10-129
Breed: **SS F7O5 E8-8**
BW ($): -284/50 PW ($): -64/85

6 Lacts.	Milk	Protein (%)	Protein (kg)	Milkfat (%)	Milkfat (kg)	Days
D	5968	3.58	213	4.12	246	260

BRECON TANA S0S
Birth Ident: KYRH-15-155 (516541)
Breed: **SS S8F5** S✓D✓
BW ($): -419/83

BRECON 11-177 S0S
Birth Ident: KYRH-11-177
Breed: **SS O8S7 3**
BW ($): -388/47 PW ($): -330/85

9 Lacts.	Milk	Protein (%)	Protein (kg)	Milkfat (%)	Milkfat (kg)	Days
	5105	3.59	183	4.27	218	258

NZAEL

Copyright 2026 LIC. All rights reserved

N = Induced T = At least 1 Abnormal Test in this Lactation
D = Lactation details include at least one derived test

= GeneMark DNA Profiled # = Parentage Uncertain D / S ✓ = Parentage Confirmed by DNA
Indices exclude genomic information with the exception of some historical Herd BW values

LOT 13

SANROSA NIFTIE 24-318

VENDOR: **G & J GLENTWORTH**

Sanrosa Niftie 24-318

P001.50 Official Publication of Livestock Improvement Corporation Limited and the NZ Ayrshire Association. Internal Animal Key = 47453696

Three Generation Pedigree

AYRSHIRE NEW ZEALAND

Gordon & Jonathan Glentworth
New Zealand

AE Herd Averages as at 21/02/2026
Ancestry : 100% BW : -143/46 PW : -44/73

MINDA

PTPT / HERDCODE : BNNL 4 / 5302
LOCATION : N119-676-462 / 2
DATE : 23/02/2026

REGISTERED AYRSHIRE

G3 S✓ D✓

SANROSA NIFTIE 24-318

Birth Ident: BNNL-24-318

Breed: **PA A16** Sex: **FEMALE**
Date of Birth: **22/08/2024** Classification:

BW ($):	1/38	PW ($):	92/14
Protein BV (kg):	4/41	Fertility BV (%):	-10.9/33
Fat BV (kg):	26/42	Func Surv BV (%) :	0.2/22
Milk BV (ltr):	382/44	Somatic Cell BV:	-0.63/41
Lwt BV (kg):	55/27		
Overall Opinion:	0.43/26	Dairy Conformation:	0.32/40
Udder Overall:	0.35/41		

Avg SCC at latest Lactation :

Age	Milk (ltr)	Protein (%)	Protein (kg)	Milkfat (%)	Milkfat (kg)	Days	LW	Herd BW

Sanrosa Niftie 24-318 like her name suggests is just that! This heifers pedigree futures bulls that have done a wonderful job in the Sanrosa herd. Rumba, Tosikko and Vesty have been production leaders for us, add the type of this lots female line and you've got the very best we can offer.

Run with Jersey bulls from 27/10/2025 to 20/12/2025.

The information on this report is as recorded on the LIC MINDA database as at date of print, and LIC does not warrant the accuracy of the information provided

VR VESTY

Oseas HB No: 000000038290/DNK (522507)

Breed : **A A16** G3 S✓

BW ($):	136/86
Protein BV (kg):	6/89
Fat BV (kg):	37/90
Milk BV (ltr):	141/91
Liveweight BV (kg):	55/79
Fertility BV (%):	-9.9/73
Functional Survival BV (%):	2.8/46
Somatic Cell BV:	-0.59/88
Fat %:	5.5
Protein %:	3.8

SANROSA NIFTIE 18-319

Birth Ident: BNNL-18-319 V7-8

Breed: **PA A16** G3 S✓ D✓

		PW ($):	276/85
BW ($):	-137/49	Lwt BV (kg):	55/30
Protein BV (kg):	3/55	Fertility BV (%):	-11.8/42
Fat BV (kg):	14/56	Func Surv BV (%) :	-2.3/34
Milk BV (ltr):	623/59	SCC BV:	-0.66/52

Age	Milk (ltr)	Protein (%)	Protein (kg)	Milkfat (%)	Milkfat (kg)	Days	LW
5 yr 11 m	9957	3.50	348	4.33	431	305	
3 yr 11 m	9603	3.50	336	4.22	405	305	265
3 yr 0 m	7158	3.73	267	4.44	318	280 T	-33
1 yr 11 m	7814	3.58	280	4.45	348	295	90
Avg	8633	3.56	308	4.35	375	296	4 Lacts.

Traits other than production (2023)

AM	ST	MS	OO	S	W	C	RA	R	L	US	FU	RU	FT	RT	TL	UO	DC
0	0	0	0	8	0	8	3	5	4	7	7	7	5	6	6	7	8

VR STAKKEHAVE VILJAR VIMO

Oseas HB No: 000000038094/DNK (521703)

Breed: **A A15O1** G3 S✓

BW ($):	-281/93	Lwt BV (kg):	139/86
Protein BV (kg):	-15/96	Fertility BV (%):	-2.9/90
Fat BV (kg):	8/96	Func Surv BV (%) :	2.9/59
Milk BV (ltr):	-29/97	SCC BV:	-0.64/96

RDCDNKF004102904544

Oseas HB No: 000102904544/DNK

Breed: **A A16**

BW ($): PW ($):

Age	Milk (ltr)	Protein (%)	Protein (kg)	Milkfat (%)	Milkfat (kg)	Days	LW

IWA SNOWS RUMBA ET

Birth Ident: FHFJ-13-125 (514509)

Breed: **PA A16** G3 S✓ D✓

BW ($):	-218/96	Lwt BV (kg):	90/91
Protein BV (kg):	4/98	Fertility BV (%):	-14.1/95
Fat BV (kg):	20/98	Func Surv BV (%) :	-2.6/78
Milk BV (ltr):	451/98	SCC BV:	0.27/98

SANROSA NIFTIE 15-323

Birth Ident: BNNL-15-323 E8-9

Breed: **PA A16** G3 S✓ D✓

BW ($): -169/51 PW ($): 174/85

Age	Milk (ltr)	Protein (%)	Protein (kg)	Milkfat (%)	Milkfat (kg)	Days	LW
6 yr 0 m	9662	3.73	360	4.62	446	292	374
5 yr 0 m	10297	3.65	376	4.65	479	305	120
3 yr 0 m	9053	3.62	327	4.31	390	305	18
2 yr 0 m	6651	3.31	220	4.08	271	293	-95
Avg	8916	3.60	321	4.45	397	299	4 Lacts.

VR KUUSELAN VIMUR VILJAR
Oseas HB No: 000000047674/FIN (518720)
Breed: **PA A16** BW ($): **-284/89**

STAKKEHAVE ROCKSTAR
Oseas HB No: 001652203030/DNK
Breed : **A A14O2**
BW ($): PW ($):

Milk	Protein (%)	Protein (kg)	Milkfat (%)	Milkfat (kg)	Days

VR FAABELI FROBERGA
Oseas HB No: 000000099832/SWE
Breed : **A A16** BW ($): **-122/44**

RDCDNKF004102903968
Oseas HB No: 004102903968/DNK
Breed : **A A16**
BW ($) : PW ($):

Milk	Protein (%)	Protein (kg)	Milkfat (%)	Milkfat (kg)	Days

OJANIITYN RUMBA
Oseas HB No: 000000042644/FIN (508533)
Breed: **PA A16** BW ($): **-239/84**

LODORE PHILS SNOWIE
Birth Ident: CHDD-06-59
Breed: **PA A16 VHC** S✓D✓
BW ($): **-168/86** PW ($): **694/83**

3 Lacts. Milk	Protein (%)	Protein (kg)	Milkfat (%)	Milkfat (kg)	Days
7896	3.66	289	4.89	386	269

ASMO TOSIKKO ET
Oseas HB No: 000000043642/FIN (510634)
Breed: **PA A16** BW ($): **-224/97**

SENTINAL NIFTIE
Birth Ident: BHRG-05-66
Breed: **PA A16 V5-8**
BW ($): **-315/52** PW ($): **-3/86**

9 Lacts. Milk	Protein (%)	Protein (kg)	Milkfat (%)	Milkfat (kg)	Days
7421	3.54	263	4.34	322	277

NZAEL

Copyright 2026 LIC. All rights reserved

N = Induced T = At least 1 Abnormal Test in this Lactation
D = Lactation values include at least 1 derived test

= GeneMark DNA Profiled # = Parentage Uncertain D / S ✓ = Parentage Confirmed by DNA
Indices exclude genomic information with the exception of some historical Herd BW values

LOT 14

OLIVER WOODS JAKE ERINN

VENDOR: **R & J SOFFE**

Oliver Woods Jake Erinn

P001.50 Official Publication of Livestock Improvement Corporation Limited and the NZ Milking Shorthorn Assn. Internal Animal Key = 47339905

Three Generation Pedigree

MINDA

Ross & Joanne Soffe
New Zealand

AE **Herd Averages as at** 24/01/2026
Ancestry : 98% **BW :** -48/44 **PW :** 15/72

PTPT / HERDCODE : FJYV 4 / 34335
LOCATION : N109-852-703 / 4
DATE : 5/02/2026

REGISTERED MILKING SHORTHORN

G3 S✓

OLIVER WOODS JAKE ERINN

Birth Ident: FJYV-24-81

Breed: **PS S8O7** Sex: **FEMALE**
Date of Birth: **11/08/2024** Classification:

BW ($):	-344/19	PW ($):	-325/8
Protein BV (kg):	-24/22	Fertility BV (%):	3.8/19
Fat BV (kg):	-36/23	Func Surv BV (%) :	-1.8/12
Milk BV (ltr):	-468/24	Somatic Cell BV:	-0.50/22
Lwt BV (kg):	7/9		
Overall Opinion:	-0.39/13	Dairy Conformation:	-0.19/20
Udder Overall:	-0.13/20		

Avg SCC at latest Lactation :

Age	Milk (ltr)	Protein (%)	Protein (kg)	Milkfat (%)	Milkfat (kg)	Days	LW	Herd BW

A stylish heifer, out of a very sweet young cow.

Run with Shorthorn bulls FJYV-24-41 (Olver Woods LQE Pete) and MCCH-24-14 (Kingleigh Montgomery S0S) - both bulls have been DNA profiled.

The information on this report is as recorded on the LIC MINDA database as at date of print, and LIC does not warrant the accuracy of the information provided

OLIVER WOODS AR JAKE S1S

Birth Ident: FJYV-22-101

Breed : **SS S8O6** G3 S✓

BW ($):	-368/32
Protein BV (kg):	-31/38
Fat BV (kg):	-37/38
Milk BV (ltr):	-561/39
Liveweight BV (kg):	7/16
Fertility BV (%):	5.8/31
Functional Survival BV (%):	-1.3/22
Somatic Cell BV:	-0.51/37
Fat %:	4.5
Protein %:	3.5

OLIVER WOODS FF ERIN

Birth Ident: FJYV-22-73 84 GP

Breed: **PS O9S7**

		PW ($):	-484/65
BW ($):	-339/42	Lwt BV (kg):	12/18
Protein BV (kg):	-18/50	Fertility BV (%):	1.8/41
Fat BV (kg):	-36/51	Func Surv BV (%) :	-2.3/23
Milk BV (ltr):	-416/54	SCC BV:	-0.49/49

Age	Milk (ltr)	Protein (%)	Protein (kg)	Milkfat (%)	Milkfat (kg)	Days	LW
2 yr 11 m	1550	4.00	62	4.06	63	117	
2 yr 0 m	2909	3.97	116	4.57	133	269 T	
Avg	2229	3.98	89	4.39	98	193	2 Lacts.

Traits other than production (2024)

AM	ST	MS	OO	S	W	C	RA	R	L	US	FU	RU	FT	RT	TL	UO	DC
6	7	7	6	6	0	7	5	6	6	7	6	7	4	6	5	7	7

NORTHBROOK STORMER SOS

Birth Ident: CDQG-07-127 (509571)

Breed: **SS O11O4** G3,G1 S✓ D✓

BW ($):	-376/77	Lwt BV (kg):	15/40
Protein BV (kg):	-23/91	Fertility BV (%):	1.7/79
Fat BV (kg):	-31/91	Func Surv BV (%) :	-1.8/52
Milk BV (ltr):	-332/92	SCC BV:	-0.30/89

OLIVER WOODS CRETE JUN S2S

Birth Ident: FJYV-13-80 3

Breed: **SS S15O1**

BW ($): -366/50 PW ($): -268/86

Age	Milk (ltr)	Protein (%)	Protein (kg)	Milkfat (%)	Milkfat (kg)	Days	LW
10 yr 0 m	3493	3.39	118	4.40	154	203	-217
9 yr 0 m	4523	3.46	156	4.65	210	253	-64
8 yr 0 m	4523	3.58	162	4.33	196	267	-177
7 yr 1 m	3740	3.61	135	4.58	171	222	-126
5 yr 11 m	4513	3.76	170	4.80	217	269 T	31
Plus 4 unprinted lactations							
Avg	3908	3.61	141	4.63	181	260	9 Lacts.

VR RABBALSHEDE FANOF P FLAIR P

Oseas HB No: 000000099940/SWE (521537)

Breed: **O O16** G3

BW ($):	-173/87	Lwt BV (kg):	9/73
Protein BV (kg):	-6/95	Fertility BV (%):	-3.4/90
Fat BV (kg):	-19/96	Func Surv BV (%) :	-1.3/47
Milk BV (ltr):	-204/96	SCC BV:	-0.52/95

OLIVER WOODS ERIN S2S

Birth Ident: FJYV-13-63 2

Breed: **SS S14A1**

BW ($): -382/49 PW ($): -175/85

Age	Milk (ltr)	Protein (%)	Protein (kg)	Milkfat (%)	Milkfat (kg)	Days	LW
10 yr 0 m	2499	3.42	86	3.62	91	107	-47
9 yr 0 m	4628	3.77	174	4.32	200	257	1
8 yr 0 m	4416	3.59	159	4.17	184	262	-183
7 yr 0 m	5029	3.76	189	5.25	264	261	1
6 yr 0 m	4407	3.72	164	4.25	187	260	-137
Plus 4 unprinted lactations							
Avg	4039	3.74	151	4.47	180	247	9 Lacts.

K LENS
Oseas HB No: 000000091678/SWE (506560)
Breed: **O O16** BW ($): -449/87

NORTHBROOK BLESSING MR1
Birth Ident: CDQG-02-25
Breed : **SS O8O6 VHC**
BW ($): -159/69 PW ($): 204/94

11 Lacts.	Milk	Protein (%)	Protein (kg)	Milkfat (%)	Milkfat (kg)	Days
D	5014	3.64	183	4.81	241	268

MR4 JAROLYNN PRO CRETE
Birth Ident: DJJQ-00-2 (501611)
Breed : **SS S14O2** S✓D✓
BW ($): -292/88

KAIHERE F JUNE
Birth Ident: HVC-09-71
Breed : **PS S16**
BW ($) : -636/48 PW ($): -444/86

4 Lacts.	Milk	Protein (%)	Protein (kg)	Milkfat (%)	Milkfat (kg)	Days
	4094	3.55	145	4.44	182	274

VR FLAKE P FANOF P
Oseas HB No: 000000038050/DNK (519534)
Breed: **AO A7O5** S✓
BW ($): -115/98

1450 LINDA
Oseas HB No: 061023145016/SWE
Breed: **O O16**
BW ($): PW ($):

Milk	Protein (%)	Protein (kg)	Milkfat (%)	Milkfat (kg)	Days

EYRETONLEA BASIL S1S
Birth Ident: FRLF-11-52 (512547)
Breed: **SS S12A2** S✓D✓
BW ($): -602/67

KAIHERE 06-96
Birth Ident: HVC-06-96
Breed: **PS S16**
BW ($): -475/52 PW ($): -433/87

7 Lacts.	Milk	Protein (%)	Protein (kg)	Milkfat (%)	Milkfat (kg)	Days
	4402	3.51	155	4.05	178	264

NZAEL

Copyright 2026 LIC. All rights reserved

N = Induced T = At least 1 Abnormal Test in this Lactation
D = Lactation details include at least one derived test

= GeneMark DNA Profiled # = Parentage Uncertain D / S ✓ = Parentage Confirmed by DNA
Indices exclude genomic information with the exception of some historical Herd BW values

LOT 15

KOWHAI Q E JELLY

VENDOR: **KOWHAI ACRES LIMITED**

Kowhai Q E Jelly

P001.50 Official Publication of Livestock Improvement Corporation Limited and the NZ Milking Shorthorn Assn. Internal Animal Key = 47840067

Three Generation Pedigree

Kowhai Acres Limited
New Zealand

AE **Herd Averages as at** 24/01/2026
Ancestry : 94% **BW :** -30/42 **PW :** 9/73

MINDA

PTPT / HERDCODE : QLJP 5 / 45753
LOCATION : N152-905-103 / 9
DATE : 5/02/2026

REGISTERED MILKING SHORTHORN

KOWHAI Q E JELLY

Birth Ident: QLJP-25-1

Breed: **PS S8I8** Sex: **FEMALE**
Date of Birth: **6/07/2025** Classification:

BW ($):	-484/9	PW ($):	-455/4
Protein BV (kg):	-27/12	Fertility BV (%):	2.6/7
Fat BV (kg):	-43/13	Func Surv BV (%) :	-4.7/3
Milk BV (ltr):	-531/14	Somatic Cell BV:	-0.17/12
Lwt BV (kg):	34/1		
Overall Opinion:	-0.03/3	Dairy Conformation:	-0.42/10
Udder Overall:	-0.29/4		

Avg SCC at latest Lactation :

Age	Milk (ltr)	Protein (%)	Protein (kg)	Milkfat (%)	Milkfat (kg)	Days	LW	Herd BW

We firmly believe we are selling the pick of our 25 born heifers here. This deep bodied heifer looks the goods and has the potential to take you to the top of the class. She is very hard to part with.

The information on this report is as recorded on the LIC MINDA database as at date of print, and LIC does not warrant the accuracy of the information provided

LLANDOVERY QUEENS EMPEROR

Oseas HB No: 000A02163566/AUS (523437)

Breed : **I I16** **S# D#**

BW ($):	-346/0
Protein BV (kg):	-19/0
Fat BV (kg):	-28/0
Milk BV (ltr):	-610/0
Liveweight BV (kg):	22/0
Fertility BV (%):	-1.1/0
Functional Survival BV (%):	-6.1/0
Somatic Cell BV:	-0.05/0
Fat %:	4.8
Protein %:	3.9

KAIHERE PARK JULIE

Birth Ident: HVC-21-10

Breed: **PS S15F1** G3 **S✓ D✓**

		PW ($):	-701/74
BW ($):	-611/35	Lwt BV (kg):	46/6
Protein BV (kg):	-34/48	Fertility BV (%):	6.3/27
Fat BV (kg):	-58/49	Func Surv BV (%) :	-3.3/10
Milk BV (ltr):	-423/52	SCC BV:	-0.28/45

Age	Milk (ltr)	Protein (%)	Protein (kg)	Milkfat (%)	Milkfat (kg)	Days	LW
4 yr 3 m	3980	3.67	146	3.99	159	191	
3 yr 3 m	4590	3.65	168	3.89	179	273	
2 yr 3 m	4075	3.50	143	3.74	152	296	-319
Avg	4215	3.61	152	3.87	163	253	3 Lacts.

KAIHERE PARKER

Birth Ident: HVC-17-68

Breed: **PS S14F1** G3 **D✓**

BW ($):	-665/51	Lwt BV (kg):	70/18
Protein BV (kg):	-36/66	Fertility BV (%):	2.8/36
Fat BV (kg):	-59/67	Func Surv BV (%) :	-2.1/14
Milk BV (ltr):	-576/70	SCC BV:	-0.16/61

KAIHERE PIMP GERRY S1S

Birth Ident: HVC-13-19

Breed: **SS S16** G3 **S✓**

BW ($): -548/48 PW ($): -580/83

Age	Milk (ltr)	Protein (%)	Protein (kg)	Milkfat (%)	Milkfat (kg)	Days	LW
11 yr 1 m	3990	3.29	131	3.67	146	160	
10 yr 0 m	5086	3.32	169	3.55	180	305	-241
8 yr 9 m	4817	3.29	159	4.09	197	280	-328
7 yr 8 m	4787	3.22	154	3.98	190	305	-99
6 yr 1 m	4353	3.02	131	3.53	154	204	-397
Plus 4 unprinted lactations							
Avg	4606	3.27	150	3.74	172	266	9 Lacts.

WENVOE BRIARS MAN

Oseas HB No: 000002655660/GBR (500601)
Breed: **PS S16** BW ($): **-785/69**

KAIHERE 14-71 S1S
Birth Ident: HVC-14-71
Breed: **SS S12O2 84 GP** **S✓D✓**

BW ($): **-481/48** PW ($): **-470/85**

8 Lacts.	Protein		Milkfat		
Milk	(%)	(kg)	(%)	(kg)	Days
5301	3.38	179	3.67	194	281

TREETON PIMP

Oseas HB No: 000A00018225/AUS (508582)
Breed: **I I16** BW ($): **-610/65**

KAIHERE 06-74 S0S
Birth Ident: HVC-06-74
Breed: **SS S16** **HC**

BW ($): **-529/48** PW ($): **-506/83**

9 Lacts.	Protein		Milkfat		
Milk	(%)	(kg)	(%)	(kg)	Days
5025	3.23	162	3.64	183	260

NZAEL

Copyright 2026 LIC. All rights reserved

N = Induced T = At least 1 Abnormal Test in this Lactation
D = Lactation values include at least 1 derived test

= GeneMark DNA Profiled # = Parentage Uncertain D / S ✓ = Parentage Confirmed by DNA
Indices exclude genomic information with the exception of some historical Herd BW values

LOT 16

ANGLO GOLDIE CLARA S1S

VENDOR: **PORT MOLYNEUX DAIRIES LTD**

Anglo Goldie Clara S1S

Dam, Anglo VVV Clancy S0S GP84

P001.50 Official Publication of Livestock Improvement Corporation Limited and the NZ Milking Shorthorn Assn. Internal Animal Key = 48110079

Three Generation Pedigree

MINDA

Port Molyneux Dairies Ltd
New Zealand

AE **Herd Averages as at** 21/02/2026
Ancestry : 97% **BW :** -203/43 **PW :** -150/72

PTPT / HERDCODE : JQVH 6 / 7809
LOCATION : S179-537-132 / 3
DATE : 26/02/2026

REGISTERED MILKING SHORTHORN SUPPLEMENTARY G3 S✓ D✓
ANGLO GOLDIE CLARA S1S

Birth Ident: JQVH-25-3

Breed: **SS F4S4** Sex: **FEMALE**
Date of Birth: **6/08/2025** Classification:

BW ($):	-190/15	PW ($):	-122/6
Protein BV (kg):	-10/18	Fertility BV (%):	-3.0/13
Fat BV (kg):	-7/19	Func Surv BV (%) :	0.1/7
Milk BV (ltr):	-197/20	Somatic Cell BV:	-0.03/18
Lwt BV (kg):	33/5		
Overall Opinion:	0.02/7	Dairy Conformation:	-0.09/13
Udder Overall:	-0.10/13		

Avg SCC at latest Lactation :

Age	Milk (ltr)	Protein (%)	Protein (kg)	Milkfat (%)	Milkfat (kg)	Days	LW	Herd BW

Ladies and gentleman in the red corner a calf that is built to go the distance. She's got style and eye appeal, combined with the power of production from a dam punching well above her weight. A definite championship contender for the future. Don't let this one slip through the ropes. No referees decision required, its unanimous!

Free delivery within Otago and Southland.

The information on this report is as recorded on the LIC MINDA database as at date of print, and LIC does not warrant the accuracy of the information provided

TE KIRIPI SAMSON GOLDIE S1S

Birth Ident: BQKC-23-624

Breed : **SS S6F3** G3 S✓

BW ($):	-243/23
Protein BV (kg):	-7/29
Fat BV (kg):	-19/30
Milk BV (ltr):	-93/31
Liveweight BV (kg):	15/7
Fertility BV (%):	0.8/19
Functional Survival BV (%):	-1.4/8
Somatic Cell BV:	-0.18/27
Fat %:	4.4
Protein %:	3.7

ANGLO VVV CLANCY S0S

Birth Ident: KYRH-23-112 84 GP

Breed: **SS O8F5** G3 S✓

		PW ($):	84/50
BW ($):	-160/34	Lwt BV (kg):	50/12
Protein BV (kg):	-12/40	Fertility BV (%):	-6.7/30
Fat BV (kg):	5/42	Func Surv BV (%) :	1.6/19
Milk BV (ltr):	-302/45	SCC BV:	0.11/41

Age	Milk (ltr)	Protein (%)	Protein (kg)	Milkfat (%)	Milkfat (kg)	Days	LW
1 yr 11 m	3147	4.09	129	5.54	174	182	
Avg	3147	4.09	129	5.54	174	182	1 Lacts.

Traits other than production (2025)

AM	ST	MS	OO	S	W	C	RA	R	L	US	FU	RU	FT	RT	TL	UO	DC
8	8	8	9	6	0	7	5	6	6	6	6	6	4	5	4	6	8

TE KIRIPI SAMSON S1S

Birth Ident: BQKC-20-324

Breed: **SS S4F3** G3 S✓ D✓

BW ($):	-218/39	Lwt BV (kg):	6/8
Protein BV (kg):	-7/52	Fertility BV (%):	-1.9/31
Fat BV (kg):	-19/53	Func Surv BV (%) :	-1.1/12
Milk BV (ltr):	-102/56	SCC BV:	-0.20/48

TE KIRIPI DUN GOL P S0S

Birth Ident: BQKC-11-292

Breed: **SS S8O3**

BW ($): -270/51 PW ($): 18/87

		Age	Milk (ltr)	Protein (%)	Protein (kg)	Milkfat (%)	Milkfat (kg)	Days	LW
		11 yr 8 m	2275	3.69	84	4.03	92	148 T	-294
		10 yr 9 m	6097	4.03	246	4.78	291	298	54
		9 yr 11 m	4964	4.03	200	4.25	211	305 T	-48
	D	9 yr 0 m	7755	3.88	301	4.60	357	287	262
		7 yr 11 m	7221	3.81	275	4.52	326	276 T	155
		Plus 6 unprinted lactations							
Avg	D		5791	3.91	226	4.54	263	282	11 Lacts.

VR VIMO VENUS

Oseas HB No: 000000038300/DNK (522586)

Breed: **O O16** G3 S✓

BW ($):	-168/52	Lwt BV (kg):	66/22
Protein BV (kg):	-14/57	Fertility BV (%):	-8.7/51
Fat BV (kg):	11/63	Func Surv BV (%) :	1.0/36
Milk BV (ltr):	-432/63	SCC BV:	-0.27/65

BRECON KODAK CLANCY S0S

Birth Ident: KYRH-15-177 B6-8

Breed: **SS F9S3**

BW ($): -306/50 PW ($): -326/86

		Age	Milk (ltr)	Protein (%)	Protein (kg)	Milkfat (%)	Milkfat (kg)	Days	LW
		9 yr 1 m	2943	4.07	120	3.82	112	229 T	
		7 yr 11 m	4086	4.21	172	4.88	200	275	-297
		7 yr 0 m	4814	4.11	198	5.61	270	253	87
		5 yr 11 m	4304	4.26	183	5.28	227	291	-152
		4 yr 11 m	4438	4.13	183	4.99	221	288 T	-88
		Plus 3 unprinted lactations							
Avg			3985	4.10	164	4.98	198	265	8 Lacts.

TE KIRIPI ALANS BRIAN S0S

Birth Ident: BQKC-11-106 (513561)
Breed: **SS F5J4** S✓
BW ($): -274/72

TK CLOWN SUE S0S

Birth Ident: BQKC-13-30
Breed : **SS S5A4**

BW ($): -313/45 PW ($): 320/84

9 Lacts.	Milk	Protein (%)	Protein (kg)	Milkfat (%)	Milkfat (kg)	Days
D	6906	4.02	278	4.53	313	283

NORTHBROOK DUNCAN S0S

Birth Ident: CDQG-08-158 (510613)
Breed : **SS S6O4** S✓
BW ($): -329/88

TE KIRIPI M M GOLDIE S1S

Birth Ident: BQKC-09-94
Breed : **SS S10A2**

BW ($) : -478/46 PW ($): -174/85

5 Lacts.	Milk	Protein (%)	Protein (kg)	Milkfat (%)	Milkfat (kg)	Days
D	4839	3.99	193	4.61	223	281

VR STAKKEHAVE VILJAR VIMO

Oseas HB No: 000000038094/DNK (521703)
Breed: **A A15O1** S✓
BW ($): -281/93

RDCDNKF006385504013

Oseas HB No: 006385504013/DNK
Breed: **O O16**

BW ($): PW ($):

	Milk	Protein (%)	Protein (kg)	Milkfat (%)	Milkfat (kg)	Days
D						

TOPSPEED KODAK-RED

Oseas HB No: 000399745212/NLD (111636)
Breed: **PF F16**
BW ($): -57/96

BRECON JAM BONNY S0S

Birth Ident: KYRH-12-10
Breed: **SS S7O6 2**

BW ($): -465/48 PW ($): -462/84

5 Lacts.	Milk	Protein (%)	Protein (kg)	Milkfat (%)	Milkfat (kg)	Days
	3562	4.03	144	4.76	170	242

NZAEL

Copyright 2026 LIC. All rights reserved

N = Induced T = At least 1 Abnormal Test in this Lactation
D = Lactation details include at least one derived test

= GeneMark DNA Profiled # = Parentage Uncertain D / S ✓ = Parentage Confirmed by DNA
Indices exclude genomic information with the exception of some historical Herd BW values

LOT 17

6 EMBRYOS

VENDOR: **ACCOUNT OF CILENT**

L-R: Lemon Grove Buttercup 204 EX2E, Lemon Grove Ruth 146 EX2E (grandam of embryos), Lemon Grive Honeymoon 15 EX2E

Embryos stored at Semex. Out of a VG daughter that is a direct descent of the legadary Lemon Grove Ruth 146 EX2E. Grand Champion Illawarra at IDW in both 2004 and 2005. The sire Panorama Royal Treble has sired many outstanding production and show cows.

This is very unique opportunity to purchase outstanding bloodlines with the purchase of these embryos.

Sire
PANORAMA ROYAL TREBLE

SILVERLEIGH MONARCH-ET

PANORAMA LADY 38TH EX

Dam
LEMON GROVE RUTH 154TH VG85

VENVALE PRINCE

2nd Dam
LEMON GROVE RUTH 146TH EX2E

- Grand Champion Illawarra at IDW in both 2004 and 2005.

HELIX-RED

3rd Dam
LEMON GROVE RUTH 119TH VG85

LOT 18A & 18B

2 X 5 SEXED EMBRYO PACKAGES

VENDOR: **RANGEVIEW AYRSHIRES**

Embryo's by sexed Marbrae Challenger stored at Ova Achievers.

Out of a E8-9 Deacon daughter who has mountains of capacity and rump width and an udder to match wide and high in the rear.

Great type and production on the bottom line through and through.

She has a nice Vimo daughter classified A8-8 this season.

Dam, Rangeview Deacons Berma E8-9

P001.50 Official Publication of Livestock Improvement Corporation Limited and the NZ Ayrshire Association. Internal Animal Key = 39194780

Three Generation Pedigree

AYRSHIRE NEW ZEALAND — Cluain & Te Moanui Jerseys, New Zealand

AE **Herd Averages as at** 21/02/2026
Ancestry : 99% **BW :** 95/42 **PW :** 115/61

MINDA

PTPT / HERDCODE : DXJR 5 / 3216
LOCATION : N145-645-698 / 1
DATE : 24/02/2026

Breeder : **Rangeview Farming Limited**

REGISTERED AYRSHIRE

G3 S✓ D✓

RANGEVIEW DEACONS BERMA

Birth Ident: JBHD-18-1072 **No. 1072**

Breed: **PA A16** Sex: **FEMALE**
Date of Birth: **31/07/2018** Classification: **2023 E8-9**

BW ($):	-107/48	PW ($):	-32/85
Protein BV (kg):	6/54	Fertility BV (%):	-10.2/39
Fat BV (kg):	-1/55	Func Surv BV (%) :	-0.2/34
Milk BV (ltr):	442/58	Somatic Cell BV:	0.05/51
Lwt BV (kg):	12/29		
Overall Opinion:	0.11/39	Dairy Conformation:	0.16/45
Udder Overall:	0.19/55		

Avg SCC at latest Lactation : **70/4**

Age		Milk (ltr)	Protein (%)	(kg)	Milkfat (%)	(kg)	Days	LW	Herd BW
6 yr 1 m	D	6445	3.51	226	3.67	236	260		77/43
5 yr 1 m	D	6167	3.53	218	3.74	230	241 T	211	245/42
4 yr 0 m	D	6888	3.59	247	4.75	327	272	452	197/43
2 yr 0 m	D	5029	3.68	185	4.36	219	270	107	149/49
Avg	D	6132	3.57	219	4.13	253	261	4 Lacts.	

Traits other than production (2023)

AM	ST	MS	OO	S	W	C	RA	R	L	US	FU	RU	FT	RT	TL	UO	DC
0	0	0	0	7	0	9	5	8	6	8	8	8	5	7	4	8	9

Due to Calve : **17/09/2026** Bull : **818424 SGL 18DAIRYE**
Expected Calf BW($): **-262/30** PW($): **-127/12**

Bull	Mating Date
818424	19/12/2025
524406	27/11/2025
818820	7/11/2025
818820	24/12/2024

The information on this report is as recorded on the LIC MINDA database as at date of print, and LIC does not warrant the accuracy of the information provided

SANROSA DEACON ET

Birth Ident: BNNL-12-137 (513521)

Breed : **PA A16** G3 S✓ D✓

BW ($):	-75/99
Protein BV (kg):	10/99
Fat BV (kg):	10/99
Milk BV (ltr):	548/99
Liveweight BV (kg):	18/98
Fertility BV (%):	-10.7/99
Functional Survival BV (%):	-0.8/92
Somatic Cell BV:	0.07/99
Fat %:	4.4
Protein %:	3.6

RANGEVIEW VADEN BERMA

Birth Ident: JBHD-15-1064 E8-8

Breed: **PA A16** G3 S✓ D✓

BW ($):	-231/44	PW ($):	16/85
Protein BV (kg):	-7/53	Lwt BV (kg):	6/17
Fat BV (kg):	-20/55	Fertility BV (%):	-9.2/35
Milk BV (ltr):	135/58	Func Surv BV (%) :	-0.4/26
		SCC BV:	-0.52/49

Age		Milk (ltr)	Protein (%)	(kg)	Milkfat (%)	(kg)	Days	LW
9 yr 1 m		5247	3.50	184	3.73	196	157	
8 yr 0 m		8091	3.57	289	4.25	344	289	221
6 yr 9 m		7398	3.64	269	4.71	349	305	229
5 yr 1 m	D	6641	3.76	250	4.35	289	305	1
4 yr 1 m	D	5236	3.53	185	4.38	229	204	109
3 yr 0 m	D	6247	3.69	231	4.29	268	300	-15
2 yr 0 m	D	5911	3.55	210	4.39	259	294	33
Avg	D	6396	3.61	231	4.32	276	265	7 Lacts.

Traits other than production (2020)

AM	ST	MS	OO	S	W	C	RA	R	L	US	FU	RU	FT	RT	TL	UO	DC
0	0	0	0	6	6	8	5	6	6	8	7	8	4	7	3	8	8

ASMO TOSIKKO ET

Oseas HB No: 000000043642/FIN (510634)

Breed: **PA A16** G3

BW ($):	-224/97	Lwt BV (kg):	36/94
Protein BV (kg):	-7/98	Fertility BV (%):	-12.8/96
Fat BV (kg):	-4/98	Func Surv BV (%) :	-0.5/87
Milk BV (ltr):	181/99	SCC BV:	-0.65/98

SANROSA DELLA 06-128

Birth Ident: BNNL-06-128 E8-8

Breed: **PA A16** G3,G1 S✓ D✓

BW ($): **-181/79** PW ($): **241/89**

Age	Milk (ltr)	Protein (%)	(kg)	Milkfat (%)	(kg)	Days	LW
13 yr 11 m	9463	3.51	332	3.86	366	305 T	91
11 yr 10 m	10838	3.67	398	4.05	439	305	237
10 yr 0 m	9393	3.76	353	4.04	379	305	223
8 yr 11 m	9051	3.59	325	4.17	378	289	186
7 yr 0 m	10890	3.82	416	4.67	509	305	546
	Plus 5 unprinted lactations						
Avg	8506	3.73	317	4.21	358	285	10 Lacts.

PA HILL BRODY VADEN ET

Birth Ident: FVDV-10-384 (512572)

Breed: **PA A16** G3

BW ($):	-280/69	Lwt BV (kg):	1/45
Protein BV (kg):	-17/79	Fertility BV (%):	-6.6/58
Fat BV (kg):	-28/79	Func Surv BV (%) :	0.6/42
Milk BV (ltr):	-219/81	SCC BV:	-0.54/75

PA HILL RECORD BERNADETE

Birth Ident: FVDV-11-28 V6-7

Breed: **PA A16** G3 S✓

BW ($): **-356/49** PW ($): **-125/85**

Age		Milk (ltr)	Protein (%)	(kg)	Milkfat (%)	(kg)	Days	LW
8 yr 2 m	D	497	3.54	18	7.10	35	24	-30
6 yr 11 m	D	2055	4.30	88	4.17	86	127	83
6 yr 1 m	D	7010	3.71	260	4.27	299	280	151
5 yr 1 m	D	6253	3.55	222	3.95	247	292	-86
4 yr 0 m	D	7242	3.68	267	4.33	314	301	169
		Plus 1 unprinted lactation						
Avg	D	5192	3.71	192	4.22	219	260	5 Lacts.

LAMMIN LIFE
Oseas HB No: 000000040696/FIN
Breed: **A A16** BW ($): **-338/52**

ASMO RIGA ET
Oseas HB No: 000001211189/FIN
Breed : **A A16**
BW ($): PW ($):

Milk	Protein (%)	(kg)	Milkfat (%)	(kg)	Days

ASMO OMATUNTO
Oseas HB No: 000000041587/FIN (505598)
Breed : **PA A16** BW ($): **-303/90**

SANROSA DELLA 99 128
Birth Ident: BNNL-99-128
Breed : **PA A16** **VHC** **S✓**
BW ($) : **-428/62** PW ($): **-296/87**

11 Lacts. Milk	Protein (%)	(kg)	Milkfat (%)	(kg)	Days
6157	3.85	237	4.22	260	273

CARMELGLEN BRODY
Birth Ident: FRQW-03-58 (504534)
Breed: **PA A16** **S✓D✓** BW ($): **-194/99**

PA HILL JEDI VANESSA
Birth Ident: FVDV-99-38
Breed: **PA A16** **VHC**
BW ($): **-293/67** PW ($): **-70/86**

8 Lacts. Milk	Protein (%)	(kg)	Milkfat (%)	(kg)	Days
4408	3.64	160	4.07	179	298

VIIKIN RECORD
Oseas HB No: 000000042724/FIN (508534)
Breed: **PA A16** BW ($): **-500/82**

PA HILL EDWINS BERNA
Birth Ident: FVDV-01-4
Breed: **PA A16** **EX2**
BW ($): **-288/53** PW ($): **-79/86**

10 Lacts. Milk	Protein (%)	(kg)	Milkfat (%)	(kg)	Days
3420	3.71	127	4.04	138	266

Copyright 2026 LIC. All rights reserved

N = Induced T = At least 1 Abnormal Test in this Lactation
D = Lactation details include at least one derived test
= GeneMark DNA Profiled # = Parentage Uncertain D / S ✓ = Parentage Confirmed by DNA
Indices exclude genomic information with the exception of some historical Herd BW values

LOT 19A & 19B

2 X 25 STRAWS TIAKITAHUNA TC BRET P S1S

VENDOR: **J A TOCKER**

We are offering a limited number of straws from this polled Milking Shorthorn bull, originally collected for our own use. He is a true outcross to other Milking Shorthorn bulls available in New Zealand and comes from a powerful, proven cow family same as Northbrook Bounty and Stormer. His pedigree traces back to Pinedale Silvia (born 1964) and includes influential sires such as Northbrook Bounty, Clanrye Martini, Backgard, Pinedale Granny's Arthur, Kiahere Grenade, Pinedale Oliver (twice), and Waiwera Turbo Charge. His three-generation pedigree is stacked with longevity and production, with five dams completing nine or more lactations and four scoring VHC. His maternal dam scored 7 for udder and 8 for dairy type, completed 11 lactations, maintained positive lactation worth every season, and never missed a calving. Milked in a 700-cow System 1 herd averaging 300kg/ms and largely made up of LIC Premier Sire-bred Friesians and Jerseys, she consistently ranked with the very top cows in the herd.

Left: Daughter, Tiakitahuna Bret Alaska S1S

Above: Tiakitahuna TC Bret P S1S

We are currently milking his first 10 daughters, and while numbers are still small and yet to significantly influence his proof, the early results are extremely pleasing. They are quiet, easy to cup up, and milk flows freely. He is leaving capacious cows with strong, well-attached udders that hold their production, still coming in with milk in the afternoon through February. These are functional, durable cows built for commercial performance — the kind that last, breed back, and pay their way year after year.

A1/A2.

P001.50 Official Publication of Livestock Improvement Corporation Limited and the NZ Milking Shorthorn Assn. Internal Animal Key = 42344753

Three Generation Pedigree

J A Tocker
New Zealand

AE **Herd Averages as at** 24/01/2026
Ancestry : 80% **BW :** -16/40 **PW :** 31/73

PTPT / HERDCODE : BYXH 5 / 2147
LOCATION : N149-016-284 / 2
DATE : 17/02/2026

Breeder : **J A Tocker**
Owner : **J A Tocker**

REGISTERED MILKING SHORTHORN SUPPLEMENTARY

G3 S✓

TIAKITAHUNA TC BRET P S1S

Birth Ident: BYXH-20-76 (522413)

Sex :	**MALE**
Breed :	**SS S6O6**
Date of Birth :	**3/08/2020**
BW ($):	**-217/54**
Protein BV (kg):	**-9/51**
Fat BV (kg):	**-6/52**
Milk BV (ltr):	**41/55**
Liveweight BV (kg):	**50/65**
Fertility BV (%):	**-6.2/39**
Functional Survival BV (%):	**1.3/25**
Somatic Cell BV:	**-0.68/47**
Overall Opinion BV:	**0.08/44**
Udder Overall BV:	**-0.38/58**
Dairy Conformation BV:	**-0.05/61**
Fat %:	**4.6**
Protein %:	**3.7**

Semen will be offered per straw plus GST. Purchasers are responsible for all dispatch charges from storage.

The information on this report is as recorded on the LIC MINDA database as at date of print, and LIC does not warrant the accuracy of the information provided

WAIWERA TURBO CHARGE S0S

Birth Ident: CDXR-13-100 (514564)

Breed : **SS O7S5** G3 S✓ D✓

BW ($):	**-90/86**
Protein BV (kg):	**0/92**
Fat BV (kg):	**8/92**
Milk BV (ltr):	**265/93**
Liveweight BV (kg):	**67/70**
Fertility BV (%):	**-3.0/82**
Functional Survival BV (%):	**2.9/52**
Somatic Cell BV:	**-0.77/91**
Fat %:	**4.6**
Protein %:	**3.6**

TIAKITAHUNA MPD BLOSS S0S

Birth Ident: CDQG-12-49 **85 VG**

Breed: **SS S6O5**

		PW ($):	**-10/86**
BW ($):	**-173/48**	Lwt BV (kg):	**14/26**
Protein BV (kg):	**-8/57**	Fertility BV (%):	**-4.9/39**
Fat BV (kg):	**-1/58**	Func Surv BV (%) :	**-2.1/23**
Milk BV (ltr):	**153/61**	SCC BV:	**-0.36/53**

Age	Milk (ltr)	Protein (%)	Protein (kg)	Milkfat (%)	Milkfat (kg)	Days	LW
10 yr 1 m	3975	3.56	141	5.13	204	239	220
9 yr 1 m	5092	3.49	178	4.62	235	246	250
7 yr 11 m	5814	3.66	213	4.79	279	285	152
7 yr 0 m	2012	3.71	75	5.02	101	153	24
6 yr 2 m	3916	3.40	133	4.74	186	212	132
5 yr 1 m	3538	3.45	122	4.76	168	231	124
4 yr 2 m	3838	3.68	141	5.05	194	209	154
3 yr 1 m	3534	3.72	131	4.98	176	228	162
2 yr 0 m	3553	3.63	129	4.97	177	262	57
Avg	3919	3.58	140	4.87	191	229	9 Lacts.

Traits other than production (2020)

AM	ST	MS	OO	S	W	C	RA	R	L	US	FU	RU	FT	RT	TL	UO	DC
0	0	0	0	6	6	8	5	6	6	7	6	7	5	6	5	7	8

NORTHBROOK TURBO S0S

Birth Ident: CDQG-07-128 (508601)

Breed: **SS O11S4** G3,G1 S✓ D✓

BW ($):	**-244/84**	Lwt BV (kg):	**60/55**
Protein BV (kg):	**-7/94**	Fertility BV (%):	**-8.2/86**
Fat BV (kg):	**-8/95**	Func Surv BV (%) :	**1.1/63**
Milk BV (ltr):	**-176/95**	SCC BV:	**-0.56/93**

NORTHBROOK MALONEY S0S

Birth Ident: CDQG-08-15 **VHC**

Breed: **SS S7O5** G3 S✓

BW ($): **-99/58** PW ($): **113/86**

Age	Milk (ltr)	Protein (%)	Protein (kg)	Milkfat (%)	Milkfat (kg)	Days	LW
13 yr 0 m	5960	3.52	210	4.59	271	276	-65
12 yr 0 m	6038	3.61	218	4.59	277	280	49
11 yr 0 m	6580	3.68	242	4.47	294	296	77
10 yr 1 m	5192	3.60	187	5.26	273	251	165
9 yr 1 m	5636	3.53	199	4.84	273	228	282
	Plus 8 unprinted lactations						
Avg	5798	3.65	212	4.81	279	272	12 Lacts.

MARCHINA POLLED DEAN S0S

Birth Ident: BQKC-10-125 (511567)

Breed: **SS S8O4** G3

BW ($):	**-284/68**	Lwt BV (kg):	**29/20**
Protein BV (kg):	**-8/84**	Fertility BV (%):	**-7.4/68**
Fat BV (kg):	**-4/85**	Func Surv BV (%) :	**-4.3/41**
Milk BV (ltr):	**135/87**	SCC BV:	**-0.42/81**

NORTHBROOK BLOSSOM S0S

Birth Ident: CDQG-06-111 **3**

Breed: **SS O6S4** G1 S✓

BW ($): **-74/56** PW ($): **11/86**

Age	Milk (ltr)	Protein (%)	Protein (kg)	Milkfat (%)	Milkfat (kg)	Days	LW
9 yr 11 m	653	3.55	23	3.87	25	29	82
8 yr 11 m	3945	3.82	151	4.58	181	254	7
7 yr 11 m	5732	3.48	200	4.38	251	242	124
6 yr 10 m	4476	3.50	157	4.84	217	230	-122
5 yr 10 m	5746	3.68	211	4.98	286	281	143
	Plus 3 unprinted lactations						
Avg	4415	3.61	159	4.64	205	254	7 Lacts.

SORBY

Oseas HB No: 000000091716/SWE (505515)

Breed: **O O16** BW ($): **-357/98**

NORTHBROOK BEAD MR2

Birth Ident: CDQG-01-38

Breed : **SS S8O6 VHC**

BW ($): **-243/67** PW ($): **26/94**

11 Lacts.	Milk	Protein (%)	Protein (kg)	Milkfat (%)	Milkfat (kg)	Days
	4401	3.88	171	5.30	233	263

PINEDALE OLIVER S0S

Birth Ident: NFH-06-42 (507601)

Breed : **SS O9S4** S✓D✓ BW ($): **-261/85**

NORTHBROOK MELAINE S0S

Birth Ident: CDQG-06-31

Breed : **SS S9J3 VHC**

BW ($) : **-142/58** PW ($): **-175/87**

6 Lacts.	Milk	Protein (%)	Protein (kg)	Milkfat (%)	Milkfat (kg)	Days
	4160	3.81	158	4.60	191	267

TE KIRIPI POLLED GOLD MR1

Birth Ident: BQKC-00-70 (502541)

Breed: **SS O7O5** BW ($): **-433/70**

MARCHINA K K.MAX DEW DEW S2S

Birth Ident: KNFJ-05-1

Breed: **SS S12O2**

BW ($): **-295/50** PW ($): **-25/87**

6 Lacts.	Milk	Protein (%)	Protein (kg)	Milkfat (%)	Milkfat (kg)	Days
D	4748	3.77	179	4.51	214	265

NORTHBROOK BOUNTY S0S

Birth Ident: CDQG-03-105 (504553)

Breed: **SS S6O6** S✓D✓ BW ($): **-83/91**

NORTHBROOK BLESSING MR1

Birth Ident: CDQG-02-25

Breed: **SS O8O6 VHC**

BW ($): **-159/69** PW ($): **204/94**

11 Lacts.	Milk	Protein (%)	Protein (kg)	Milkfat (%)	Milkfat (kg)	Days
	5014	3.64	183	4.81	241	268

Copyright 2026 LIC. All rights reserved

N = Induced T = At least 1 Abnormal Test in this Lactation
D = Lactation details include at least one derived test

= GeneMark DNA Profiled # = Parentage Uncertain D / S ✓ = Parentage Confirmed by DNA
Indices exclude genomic information with the exception of some historical Herd BW values

LOT 20

10 STRAWS NORTHBROOK DELTA S1S

VENDOR: **NORTHBROOK ENTERPRISES LTD**

Dam, Northbrook White Mell S1S VG85

P001.50 Official Publication of Livestock Improvement Corporation Limited and the NZ Milking Shorthorn Assn. Internal Animal Key = 42978535

Three Generation Pedigree

MINDA

NZ Milking Shorthorn Assn
New Zealand

AE Herd Averages as at
Ancestry : BW : PW :

PTPT / HERDCODE :
LOCATION :
DATE : 27/02/2026

Breeder : **Northbrook Enterprises Limited**

REGISTERED MILKING SHORTHORN SUPPLEMENTARY

G3 S✓ D✓

NORTHBROOK DELTA S1S

Birth Ident: CDQG-21-119 (522561)

Sex :	MALE
Breed :	SS O5S4
Date of Birth :	28/07/2021
BW ($):	-221/74
Protein BV (kg):	5/81
Fat BV (kg):	-10/82
Milk BV (ltr):	137/85
Liveweight BV (kg):	53/56
Fertility BV (%):	-3.5/61
Functional Survival BV (%):	-0.3/42
Somatic Cell BV:	0.44/78
Overall Opinion BV:	0.03/62
Udder Overall BV:	0.15/78
Dairy Conformation BV:	0.29/74
Fat %:	4.5
Protein %:	3.8

Semen will be offered per straw plus GST. Purchasers are responsible for all dispatch charges from storage. Stored at Semex.

The information on this report is as recorded on the LIC MINDA database as at date of print, and LIC does not warrant the accuracy of the information provided

VR FLAKE P FANOF P

Oseas HB No: 000000038050/DNK (519534)

Breed : AO A6O4 G3 S✓

BW ($):	-112/98
Protein BV (kg):	16/99
Fat BV (kg):	-3/99
Milk BV (ltr):	312/99
Liveweight BV (kg):	37/97
Fertility BV (%):	-4.6/99
Functional Survival BV (%):	-0.6/88
Somatic Cell BV:	0.16/99
Fat %:	4.4
Protein %:	3.9

NORTHBROOK WHITE MELL S1S

Birth Ident: CDQG-18-9 85 VG

Breed: SS S7O5 G3 S✓

		PW ($):	-75/87
BW ($):	-240/52	Lwt BV (kg):	61/29
Protein BV (kg):	-5/61	Fertility BV (%):	1.5/37
Fat BV (kg):	-11/62	Func Surv BV (%) :	-1.4/29
Milk BV (ltr):	162/64	SCC BV:	0.03/57

Age	Milk (ltr)	Protein (%)	Protein (kg)	Milkfat (%)	Milkfat (kg)	Days	LW
7 yr 4 m	5063	3.42	173	3.93	199	191	
6 yr 4 m	6254	3.50	219	3.66	229	278 T	
5 yr 4 m	5637	3.47	195	4.03	227	256	64
4 yr 4 m	6759	3.53	239	3.79	256	280	94
3 yr 3 m	6545	3.51	230	3.74	245	292	95
2 yr 3 m	5136	3.72	191	4.23	217	298	234
Avg	5899	3.52	208	3.88	229	266	6 Lacts.

Traits other than production (2020)

AM	ST	MS	OO	S	W	C	RA	R	L	US	FU	RU	FT	RT	TL	UO	DC
8	7	7	9	6	6	8	5	7	6	8	7	7	5	5	4	7	8

VR FELIPE FLAKE P

Oseas HB No: 000000037787/DNK (521531)

Breed: AO A10O4 G3

BW ($):	-274/83	Lwt BV (kg):	13/58
Protein BV (kg):	0/95	Fertility BV (%):	-9.8/88
Fat BV (kg):	-23/95	Func Surv BV (%) :	-0.3/57
Milk BV (ltr):	258/96	SCC BV:	-0.86/94

RDCDNKF001195004186

Oseas HB No: 001195004186/DNK

Breed: OO O7O5

BW ($): PW ($):

Age	Milk (ltr)	Protein (%)	Protein (kg)	Milkfat (%)	Milkfat (kg)	Days	LW

BRECON EGMONT S0S

Birth Ident: KYRH-13-241 (514565)

Breed: SS S8O4 G3 S✓

BW ($):	-335/86	Lwt BV (kg):	98/67
Protein BV (kg):	-8/93	Fertility BV (%):	2.6/82
Fat BV (kg):	-14/93	Func Surv BV (%) :	-3.0/60
Milk BV (ltr):	21/94	SCC BV:	0.10/91

NORTHBROOK TS MELON S0S

Birth Ident: CDQG-11-32 V7-8

Breed: SS S6O5

BW ($): -238/45 PW ($): -179/75

Age	Milk (ltr)	Protein (%)	Protein (kg)	Milkfat (%)	Milkfat (kg)	Days	LW
9 yr 8 m	5134	3.77	193	4.19	215	279	-102
8 yr 7 m	6160	3.79	233	4.13	255	291	-22
7 yr 6 m	5256	3.67	193	4.21	222	289	-205
6 yr 8 m	5476	3.62	198	4.09	224	253	-80
5 yr 7 m	4441	3.71	165	3.83	170	255	-178
		Plus 3 unprinted lactations					
Avg	5040	3.76	189	4.24	214	283	8 Lacts.

VIKINGRED FIMBE FELIPE
Oseas HB No: 000000037469/DNK
Breed: AO A8O4
BW ($): -327/53

RDCDNKF003852604366
Oseas HB No: 003852604366/DNK
Breed : AO A12O4
BW ($): PW ($):

Milk	Protein (%)	Protein (kg)	Milkfat (%)	Milkfat (kg)	Days

VIKING RED EDBO EJSTRUP
Oseas HB No: 000000037011/DNK
Breed : OO O9O6
BW ($): -205/49

RDCDNKF001195003858
Oseas HB No: 001195003858/DNK
Breed : AO A8O8 D#
BW ($) : PW ($):

Milk	Protein (%)	Protein (kg)	Milkfat (%)	Milkfat (kg)	Days

BRECON NED KELLY S1S
Birth Ident: KYRH-11-171 (512559)
Breed: SS S9O4 S✓D✓
BW ($): -354/77

BRECON ARTY EMPRESS S0S
Birth Ident: KYRH-06-1
Breed: SS S7F5 EXC S✓
BW ($): -384/63 PW ($): -269/87

5 Lacts. Milk	Protein (%)	Protein (kg)	Milkfat (%)	Milkfat (kg)	Days
6131	3.26	200	4.01	246	237

TE KIRIPI SORDAN S0S
Birth Ident: BQKC-09-166 (510561)
Breed: SS O10O3
BW ($): -399/66

NORTHBROOK MELAINE S0S
Birth Ident: CDQG-06-31
Breed: SS S9J3 VHC
BW ($): -141/58 PW ($): -174/87

6 Lacts. Milk	Protein (%)	Protein (kg)	Milkfat (%)	Milkfat (kg)	Days
4160	3.81	158	4.60	191	267

NZAEL

Copyright 2026 LIC. All rights reserved

N = Induced T = At least 1 Abnormal Test in this Lactation
D = Lactation values include at least 1 derived test

= GeneMark DNA Profiled # = Parentage Uncertain D / S ✓ = Parentage Confirmed by DNA
Indices exclude genomic information with the exception of some historical Herd BW values

Delivery & Transfer Instruction Details

Bidder Details							
Bidder #				Brand			
Cows:		Heifers:		Yearlings:		Bulls:	

Delivery Details			
Auction:			
Account Name *(Legal Entity)*			
Trading Name *(If Different)*			
Postal Address:			
		City/Town:	Post Code
Physical Address: *(If Different)*			
		City/Town:	Post Code
Home Phone		Mobile	
Dairy Supply #		Preferred Trucking Company	

Nait & Herd Details			
Nait Number:			
Participant Code:			
Herd Code:			
Record Provider:	☐ LIC	☐ CRV	☐ Not Required

Please email this back to accounts@linklivestock.co.nz as soon as the auction is completed.

Holstein Friesian NZ — Designing Catalogues That Sell.

Sale Catalogue Design Services.

Make your sale stand out.

- Professional layouts – three generation pedigree or open format
- Pedigrees & performance data made clear
- Eye-catching design for print & digital
- Experienced staff who understand the industry

Contact Helen Henderson on 07 839 9957 or helen.henderson@nzhfa.org.nz